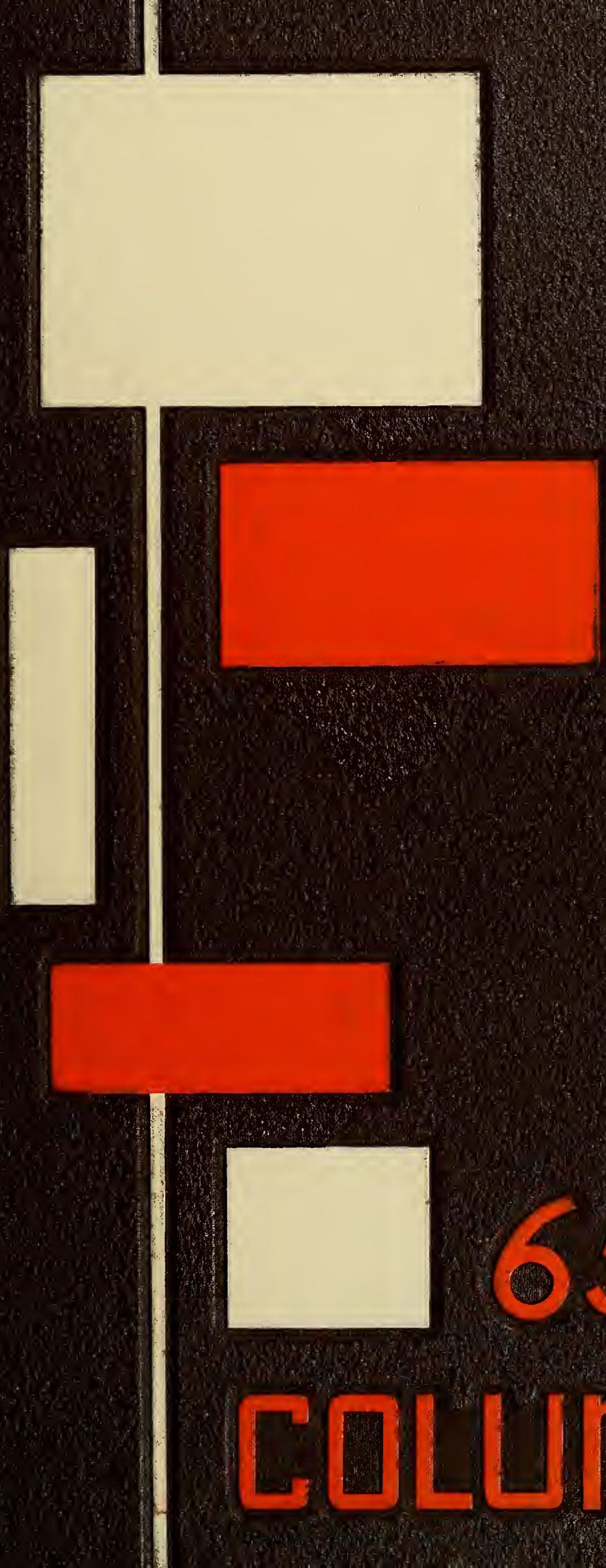

65 COLUMNS

ANDERSON COLLEGE

Digitized by the Internet Archive
in 2011 with funding from
Lyrasis Members and Sloan Foundation

http://www.archive.org/details/columns1965colu

ANDERSON COLLEGE LIBRARY

Anderson College
Anderson, South Carolina

65 COLUMNS

Contents

Introduction	3
Administration and Faculty	6
Organizations	24
Activities	54
Athletics	62
Features	94
Classes	112
Directory	184
Advertisements	193

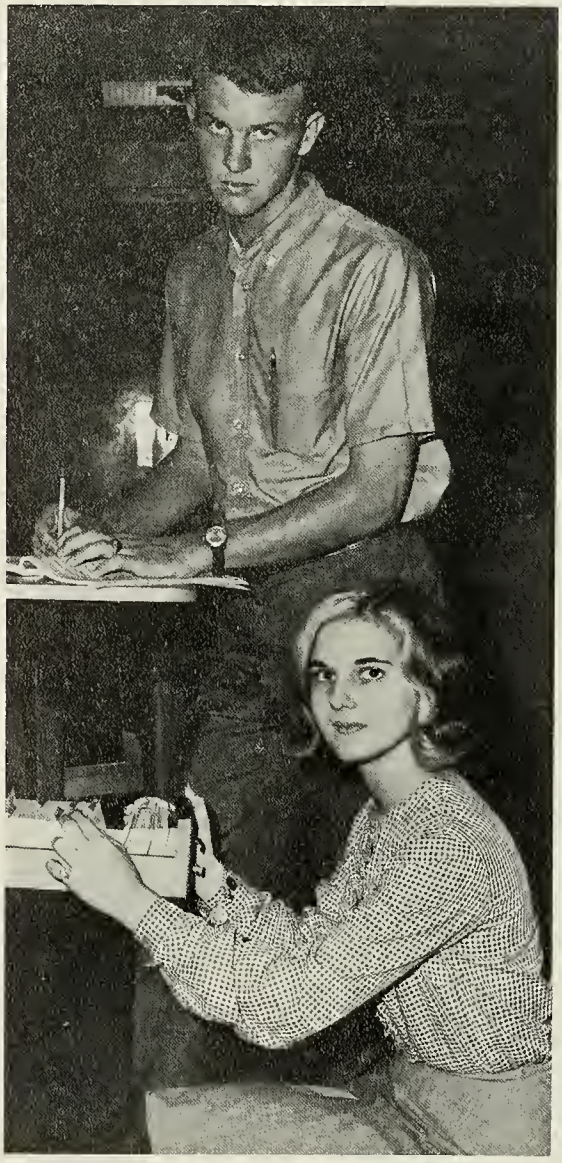

Top: West Dorm, one of two dormitories for girls.

Left: Students changing classes in main building. **Right:** Anderson College offers Convenient facilities.

DEDICATION

Because you are sincere, understanding, thoughtful, and kind, it is our privilege to try to express in humble words the honest admiration and affection we feel toward you.

The COLUMNS is honored to dedicate its 1965 edition to Mrs. Mildred Kirby, Dean of Women and friend to both men and women students.

FACULTY AND ADMINISTRATION

Dr. John Edward Rouse
President

Dr. and Mrs. Rouse entertain at the annual President's Reception.

Dr. Rouse discusses building campaign with trustees.

Our President's New Home

ALMA MATER

Dear to our hearts is our Alma Mater,
Loyal and true are we;
Truest devotion till life is ended,
Wholly we pledge to thee.
Tho' from thy halls far away we wander,
Thoughts back to thee will fly,
And tender memories time cannot sever,
Love that will never die.

Heaven's choicest blessings ever attend thee,
Dear Alma Mater mine —
No shadows harm thee, no fears alarm thee,
Always the sunshine thine.
And tho' we leave thee, we'll never grieve thee,
True to our trust we'll be;
Our best endeavor, now and forever,
Always to honor thee.

Mrs. Charles Sullivan, Sr.

Mrs. Coy Meeks Sullivan
1906-1964

$300,000 Building Campaign

Campaign Chairmen, Seated: Charles Fant, C. E. Rogers, Dr. J. R. Young, T. Frank Watkins, J. Wilbert Wood, Francis Hart, Gene Anderson, W. Harper Welborn. **Second Row:** Jack Cross, James E. Wright, William Sloane, Bennett Rose, N. Browne Glenn, William Little, John Clark, A. M. Doolittle, Robert Brock, Fred Ledbetter. **Third Row:** the Rev. J. K. Lawton, Joseph C. Yarborough, Carroll Brown, Col. Louis Jackson, Dr. J. E. Rouse, Z. W. Meeks.

President Rouse holds a drawing of the proposed academic building as campaign officials look on. **Seated:** T. Frank Watkins, Dr. J. R. Young, and Dr. Thomas R. Gaines, campaign general co-chairman. **Standing:** J. Wilbert Wood, steering chairman, and Joseph C. Yarborough chairman of the executive committee.

Campaign Leaders, Seated: Joseph C. Yarborough, executive committee chairman; J. Wilbert Wood, steering committee chairman; and President J. E. Rouse. **Standing:** James E. Wright, chairman, advance gifts industry division; A. M. Doolittle, advance gifts business division; Gene Anderson, advance gifts business division; C. E. Rogers, advance gifts business division; John Clark, chairman, advance gifts business division.

Special gifts division: Co-Chairman Arthur M. Klugh, Jr. (left) and Arthur E. Holman, Jr. (center) are pictured with campaign director, Truman L. Crouch.

Trustees

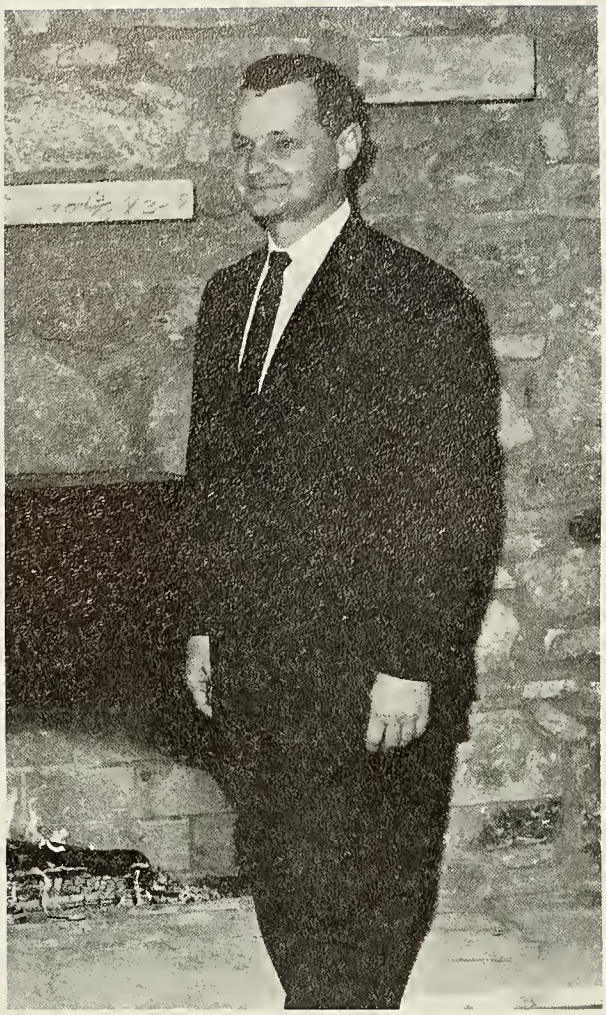

Max McGee Rice
Chairman

Seated: Max McGee Rice, chairman; Mrs. H. D. High, Mrs. James A. Howard, Roy C. McCall, Jr., past chairman; the Rev. Frank Inman. **Standing:** Dr. J. E. Rouse, College President; the Rev. R. Don Gambrell, the Rev. Marion Hare, Roger Touchberry, W. Harper Welborn, the Rev. William D. Connor, Horace Adams, K. N. Vickery.

Deans

Dean of Women
Mildred B. Kirby

Academic Dean and Registrar
Charles E. Butler

Dean of Men
Fred C. Metts

Administrative Personnel

Bills, bills, bills.

"Come in, please."

Here's your receipt.

"I can't excuse you for that."

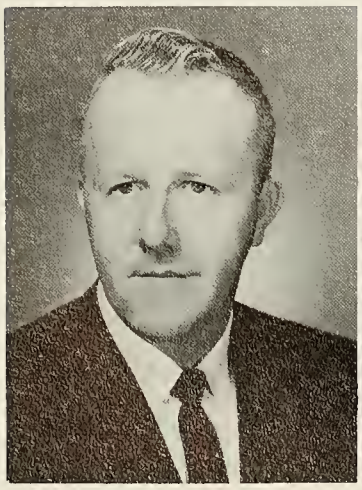

W. Glen Hughey
Assistant to Dean

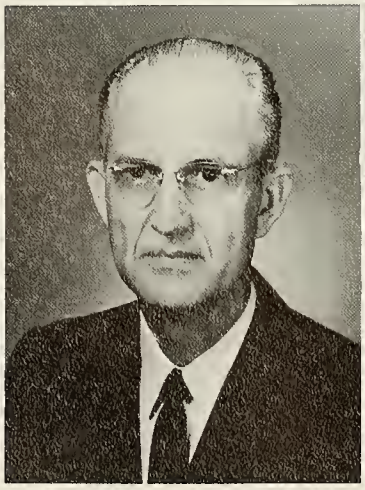

William E. Tisdale
Administrative Assistant

Euna Kay
Business Office
Manager

Nancy M. Alewine
Business Office
Assistant

William F. West, Jr.
English

Jerome D. Wilson
English

Robert S. Moore
English

Marietta McCown
English

Faye Cowan
English

Edward C. Simpson
English

Marion S. Crocker
French

Shirley Jacks
French

Parlez-vous?

English Scholars

"I'm from Kentucky!"

Language

Fine Arts

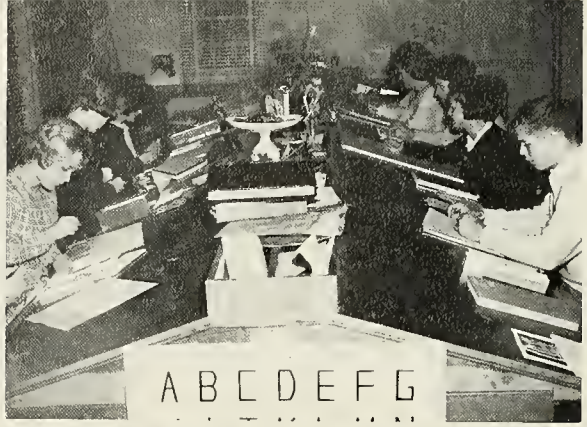

"A" is for Art . . .

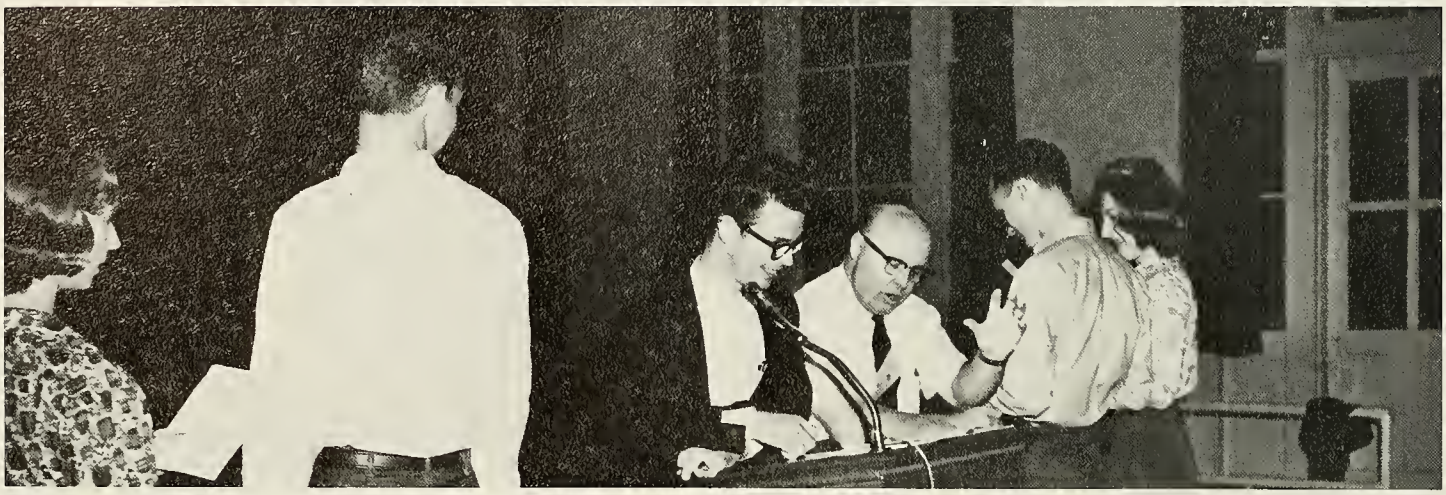

Were YOU there?

Blanche L. Holcombe
Art

Anita Bridges
Music

Mary B. Sullivan
Music Theory

Winnie A. Newell
Piano

William Bridges
Music Director

Everett H. Vivian
Speech and Bible

Religion

"It's like this, men."

William E. Tisdale
Bible

Fred C. Metts
Bible

Charles E. Butler
Bible

Library

Dorothy G. Jackson
Librarian

Emma B. Cunningham
Assistant Librarian

Elizabeth B. Tisdale
Assistant Librarian

Find it in the Yellow Pages.

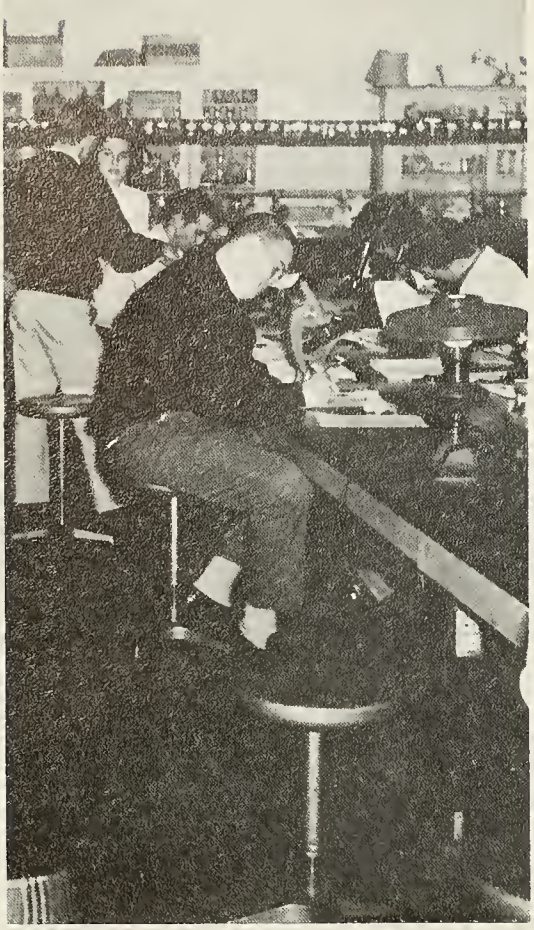

Must be here somewhere.

Sciences

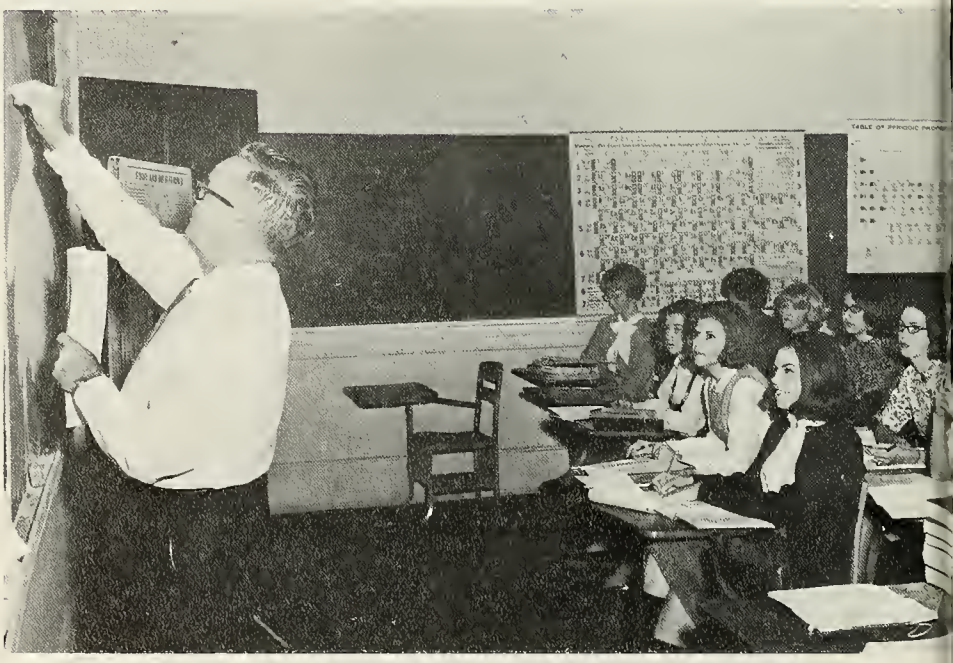

Au H_2O? I don't think that will work.

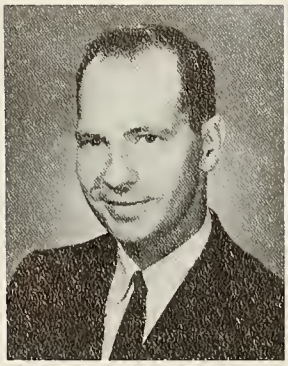

Robin B. Kelley
Biology

Harold H. Snuggs
Biology

Mary Martin
Home Ec. and Biology

Max W. Grubbs
Chemistry

Athletics

Think it'll rain?

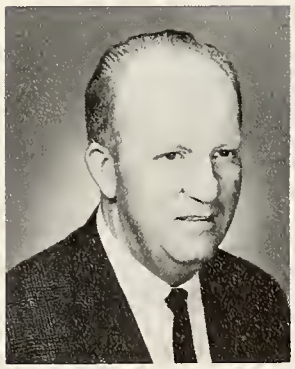

James L. Hill
Coach

Max W. Grubbs
Coach

"This is a basketball."

Lawrence E. Webb
Journalism

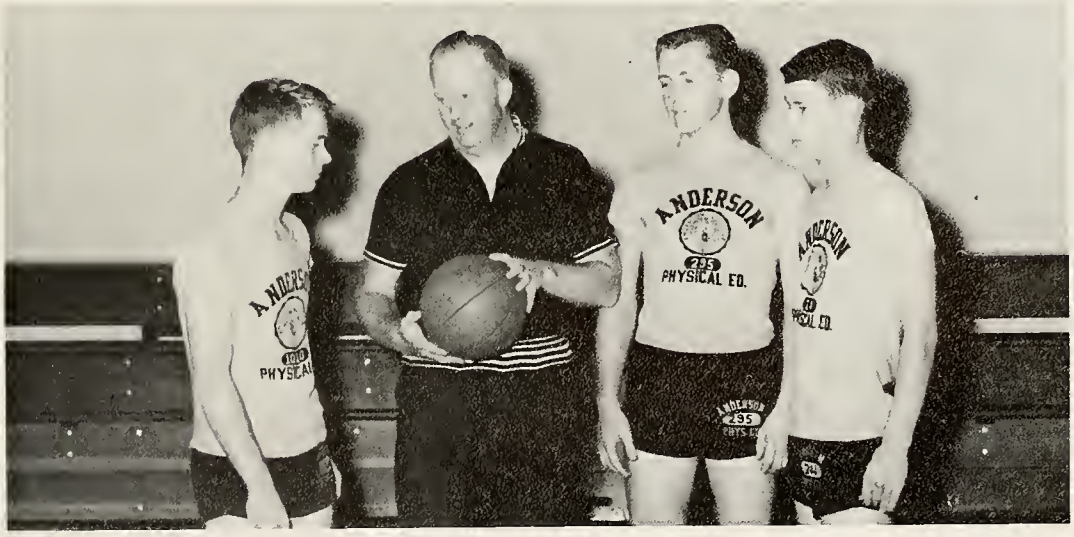

Journalism

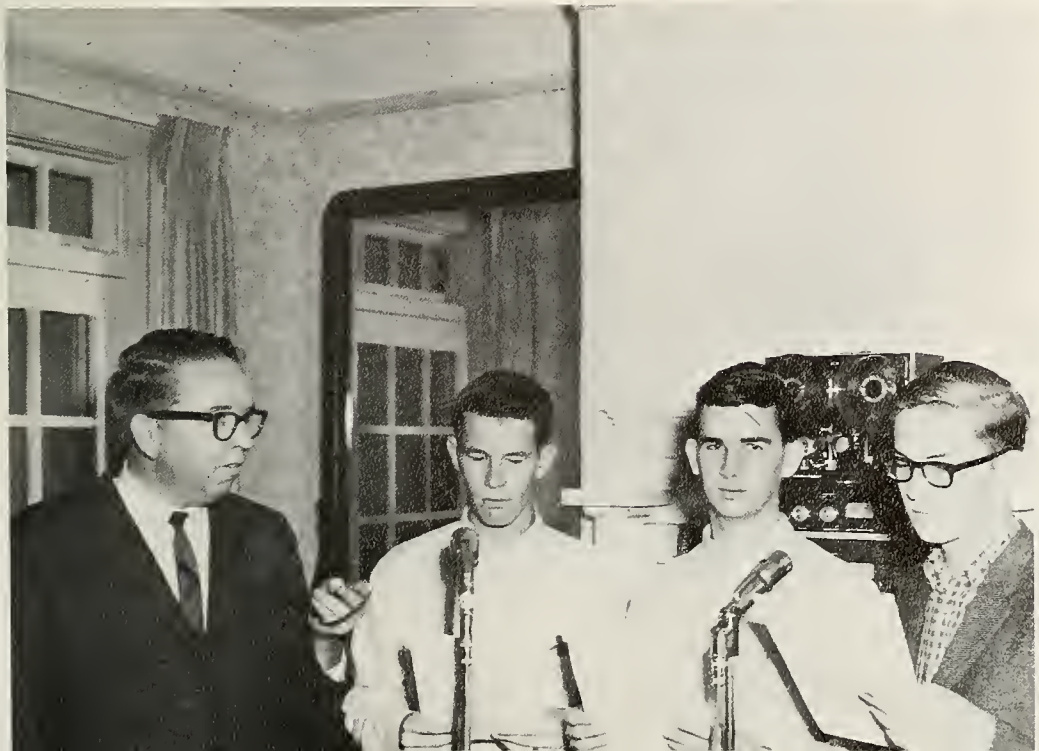

"On the air, men!"

Social Sciences

"I heard that one in Nurnberg."

What happened in 1492?

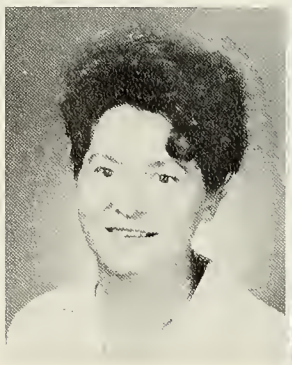

Frances F. Mims
Sociology

Eugene Mandrell
Psychology

Henry von Hasseln
History

Cecil R. Clifford
History and Government

Marvin L. Cash
Business Administration
Government

Business Education

My turn, next?

The quick brown fox jumped over the lazy dogs.

Full house.

Margie C. Altman
Secretarial Science

Kathryn A. McGregor
Secretarial Science

Dora L. Hancock
Secretarial Science

W. Glen Hughey
Mathematics

William Harper Welborn
Business Law

R. Broadus Parker
Mathematics

King S. Pushard
Accounting

College Staff

Mrs. Hunter Thompson
West Dormitory Hostess

Mrs. Charles Lee
East Dormitory Hostess

Mrs. Z. W. Meeks
Alumni and LEAC Secretary

Mrs. Fred Black
Admissions Counselor

Mrs. Helen Michales
Canteen Manager

Mrs. Bevley Thompson
Bookstore Manager

Mrs. C. K. Hoover
Hostess

Mrs. Murphy Bolt
Receptionist

Mrs. Aubrey Fowler
Secretary to Dean and Registrar

Mrs. Jerome Rohrbach
President's Secretary

Mrs. Gene Fowler
Office Secretary

Mrs. Virginia Miller
Dietitian

Mrs. Ruth Stewart
Assistant Dietitian

Mrs. Ruby Hewell
Housekeeper

ORGANIZATIONS

Student Government Officers

Gary Parker, President

Margaret Miller, Vice-President

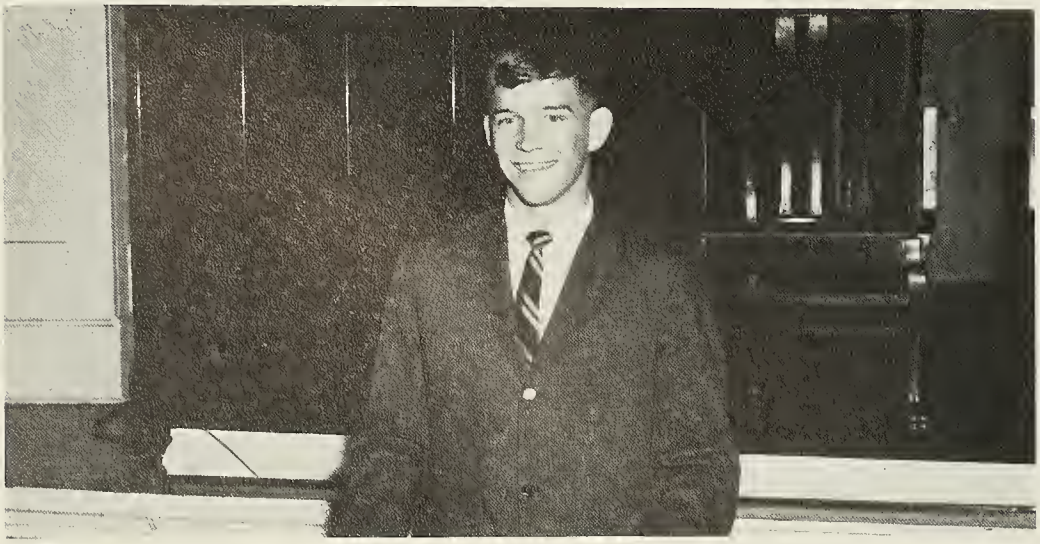

Al Westmoreland, Secretary-Treasurer

Judy Strange, Secretary

Nancy Clinton, Vice-Chairman

Women's Council

Lynn Ward, Chairman

First Row: Betsy Bruner, Judy Strange, Elaine Melton, Lynn Ward, Margaret Miller, Nancy Clinton. **Second Row:** Tina Cathcart, Alice Kay, Jane Berry, Ruth Ann Busby, Joyce Stallworth, Verma Holmes, Elaine Tillotson, Mrs. Frank Kirby, Carol Hogarth.

Men's Council

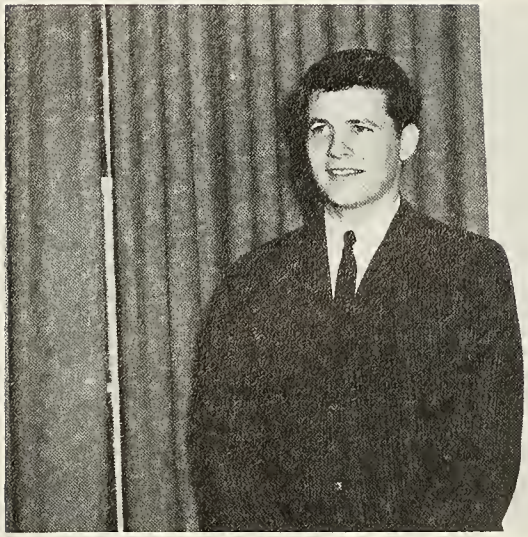

Billy Lark, President

First Row: Don Albertson, Pat Roeder, Billy Lark, Charles Wilson, Donnie Nelson, Tim Collins, Charles Milam. **Second Row:** Phil Watson, Ronald Poole, Luther Rickenbaker, Mr. Fred Metts, Larry Connelly, Gary Parker, Clarence Johnson.

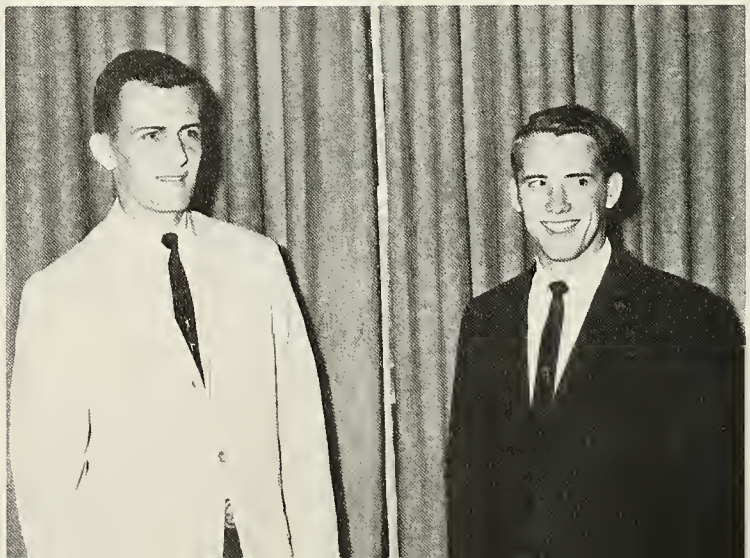

Charles Wilson, Vice-President

Pat Roeder, Secretary-Treasurer

Leadership Forum

First Row: Dean Butler, Ann Hill, Brenda Jones, Genny Cook, Eunice McCoy. **Second Row:** Carol Gibson, Barry Smith, Ruth Ann Busby, Gloria McLeese. **Third Row:** Mike Lofton, Gene Dunlap, Billy Lark, Gary Parker. **Fourth Row:** Phil Watson and Ronald McKinney. **Fifth Row.** Mike Miller, Danny Hutto, Bill Hance, and Jerome Rohrbach.

The Leadership Forum is a new campus organization; it is open to club presidents, editors of student publications, and heads of other recognized campus groups, with Dean C. E. Butler as Faculty Advisor. This group attempts to find new ways to develop quality student leadership.

Columns Staff

Ann Hill
Editor

Lynda Watkins
Business Manager

Emma May Collins
Associate Editor

First Row: Mr. Lawrence Webb, Sylvia Grisham, Ann Hill, Emma May Collins, Betsy Bruner, Lynda Watkins. **Second Row:** Jane Zeigler, Judy Strange, Joyce Ussery, Polly Butler, Judi West, Betty Rose McDaniel, Kay Wooten. **Third Row:** Ann Tanner, Nancy Crook, Buddy Jennings, Al Westmoreland, Lynn Ward, Sherrill Knobel.

Sylvia Grisham—Class Editor
Al Westmoreland—Sports Editor

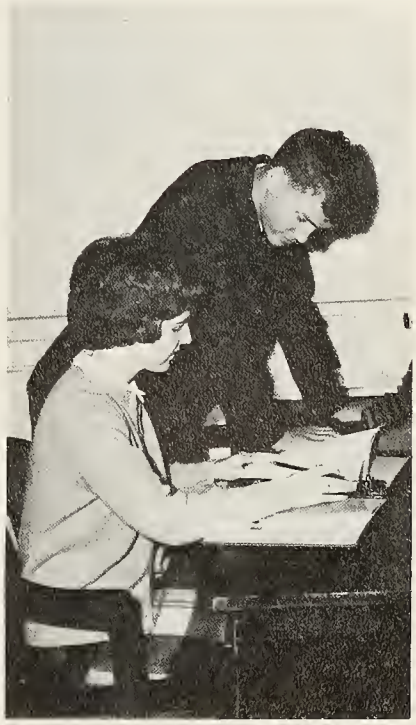

The COLUMNS is the Anderson College yearbook. The staff strives to capture pictorially the events that form the memories for each student. They work hard during the year to present each student with a yearbook that will bring back the memories of the years spent at Anderson College.

Betsy Bruner—Administration Editor
Lynn Ward—Feature Editor

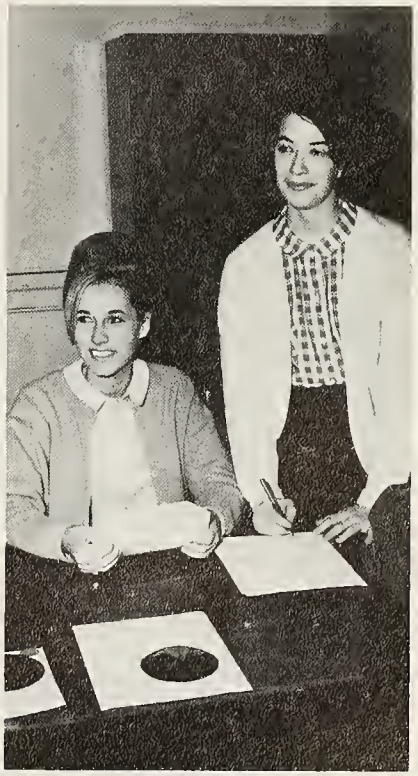

Joyce Ussery, Polly Butler
Organization Editors

Yodler Staff

The Yodler, campus newspaper, is composed of journalism students and others interested in writing. The bi-weekly paper informs and entertains the students.

Phil Watson, Editor

First Row: Tom Snead, Richard Fischer, Tim Smith, Randy Chambers, Rick McGee. **Second Row:** Phil Watson, Tissie Blessing, Marion Shadron, Ronald Poole, Dan Matthews. **Third Row:** Mr. Lawrence Webb, Reese Fant, Danny Hutto, Jim Horton.

Dan Matthews, News Editor
Tissie Blessing, Associate Editor
Reese Fant, Managing Editor
Rick McGee, Sports Editor
Tom Snead, Business Manager

Ivy Leaves Staff

The Ivy Leaves is a Literary magazine published each semester by the English department. Faculty and students submit essays, poems, and literary criticism to this publication.

Carol Gibson, Editor
Miss McCown, Faculty Advisor

Randy, Carol, and Mike look over poems, essays, and short stories which have been submitted for publication in the literary magazine.

First Row: Sandra Kytle, Tissie Blessing, Carol Gibson, Miss McCown. **Second Row:** Mike Miller, Dan Matthews, Randy Chambers.

Phi Theta Kappa

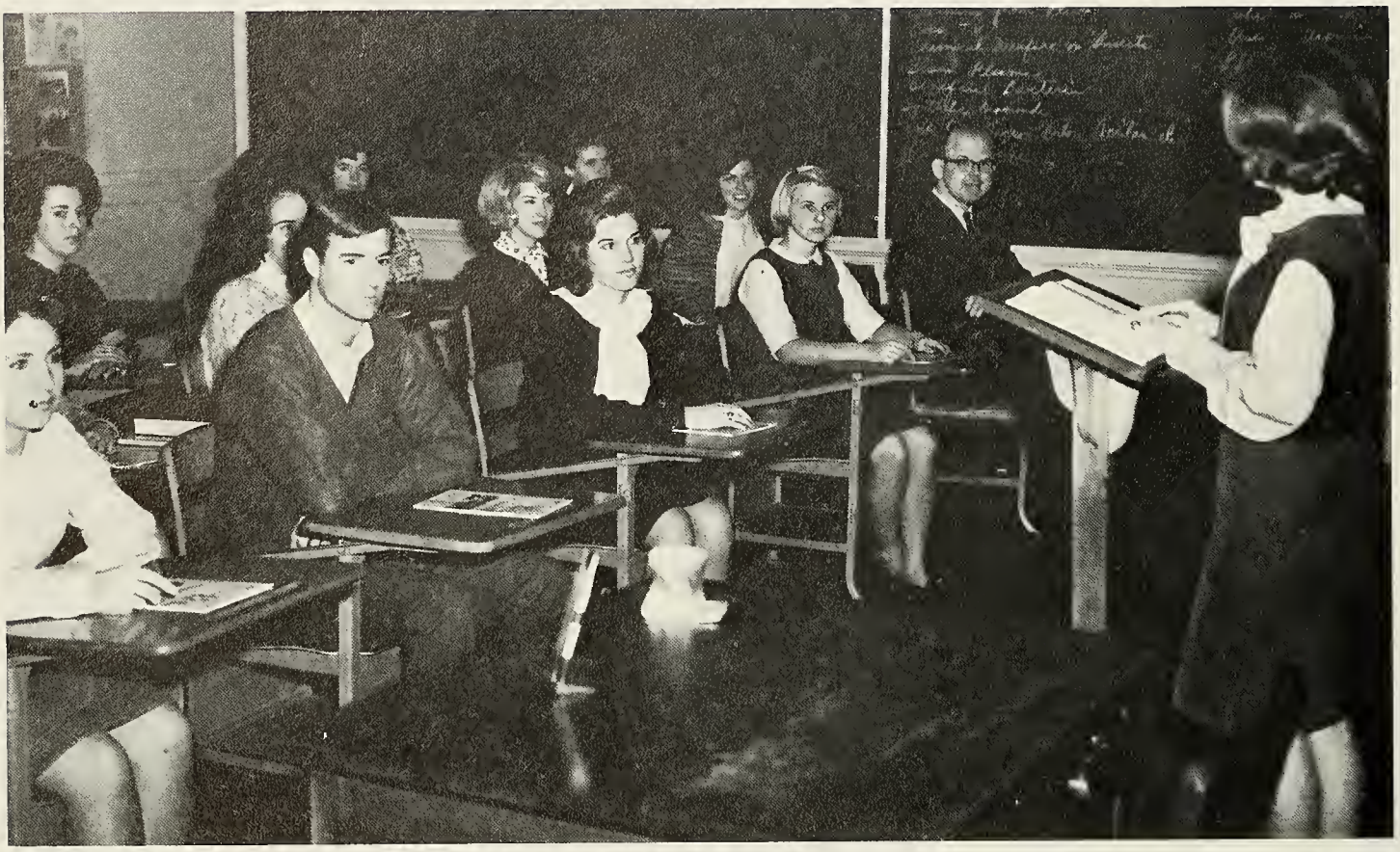

Standing: Ann Hill. **First Row:** Lynda Watkins, Mike Miller, Eunice McCoy, Janice Tucker, Mr. Henry von Hasseln, Sponsor. **Second Row:** Le Clair Welborn, Carol Gibson, Charlotte Watson. **Third Row:** Elaine Melton, Nancy Clinton, Tissie Blessing.

Beta Pi Chapter of Phi Theta Kappa is the junior college scholarship society, corresponding to Phi Beta Kappa for four-year colleges. A student to be eligible, must rank in the scholastic upper ten per cent of the students enrolled in Arts and Science courses. Professor Henry von Hasseln holds an honorary membership in the Beta Pi Chapter and is faculty sponsor of this chapter.

Officers: Ann Hill, Charlotte Watson, Sylvia Grisham.

Music Study Club

Mrs. Mary Sullivan, Emily Coggin, Polly Butler, Eunice McCoy, Barry Smith, Anita Jubin, Genny Cook, Gib Rogers, Elaine Woods, Nancy Hughey, Donna Calloway, Ann Hutchins, Mr. William Bridges.

All students taking applied music are members of the Music Study Club. Meetings are held monthly for study and performance by members and guests.

Eunice McCoy, President
Mrs. Henry Sullivan, Faculty Adviser
Barry Smith, Vice President
Donna Calloway, Secretary

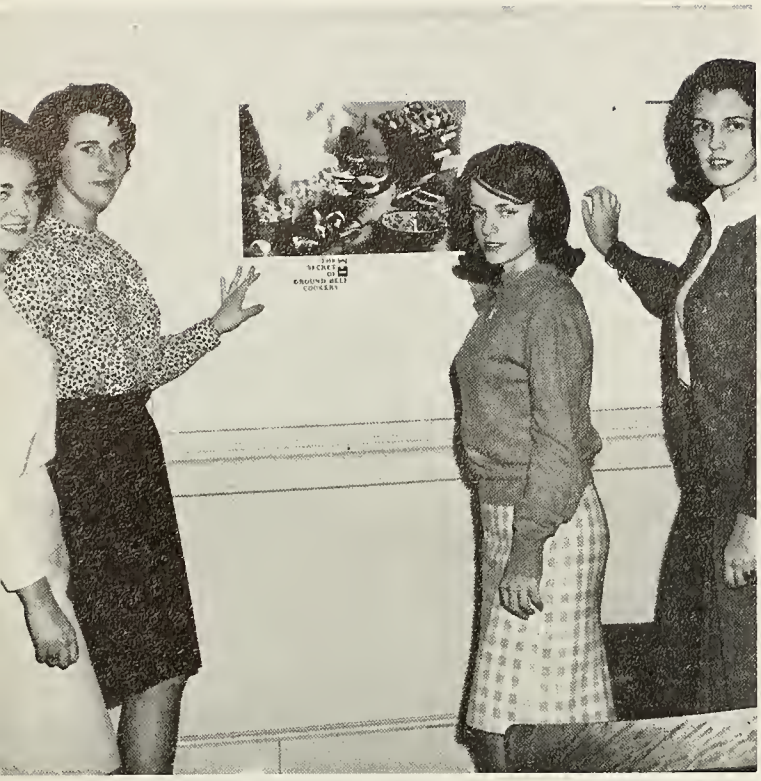

Omicron-Iota Kappa

Omicron Iota Kappa is an organization for Home Economic students which has as its aim development of initiative, leadership, and professional pride for students interested in this field.

Gloria McLeese, President
Jane Berry, Secretary-Treasurer
Linda Ann Austin, Vice President
Lynn Ward, Reporter

Cindy Bates, Jane Berry, Linda Jones, Judy Strange, Shirley Kay Couch, Mary Johnston, Ann Tanner, Linda Ann Austin, Lib Haskell, Gloria McLeese, Linda Sue Quattlebaum, Lynn Ward, Jane Ellen Lee, Mary Baker.

Circle "K" Club

First Row: Luther Rickenbaker, Charles Thames, Larry Vickery, Mike Lofton, Don Albertson, Mr. Broadus Parker. **Second Row:** Randy Strickland, Mike Miller, Ray Cornell, Danny Hutto, Rick Parnell, John Shiflet, Hampton Hunter, Danny Sewell, Bill Hance, Eddie Rice, Tommy Black, Gary Parker.

The Circle K is sponsored by the Anderson Kiwanis Club with the purpose of rendering service to the college and community and to develop good citizens and leaders of the future.

Charles Thames, Treasurer
Larry Vickery, Secretary
Mike Lofton, President
Don Albertson, Vice President

Commercial Club

First Row: Linda Wilson, Sherry Parker, Margaret Mardis, Sue Sanders, Kathy Smith, Donna Swann, Genny Cook, Linda Holliday, Brenda Jones. **Second Row:** Donna Wilson, Donna Goss, Jane Martin, Pat Baugus, Louise LeCroy, Elaine DeWitt, Margaret Hair, Pat Hart, Linda Gamble, Nancy Leopard. **Third Row:** Miriam Winn, Carole Watson, June Foreman, Kay Wood, Susan Fortune, Lynn Sasser, Garland Hamrick. **Fourth Row:** Sara Sams, Ann Hodson, Kathy Walker, Margaret Blanton, Janice Garrett, Carlie Ann Lyles, Toni Jo Hagan, Tina Cathcart, Verma Holmes, Len Hair, Sara Touchberry, Barbara Montgomery, Carol Perry, Ellen Walters, Sally Bonds, Jane Trussell, Mary Baker, Mary Brown.

The Commercial Club seeks to familiarize students with the opportunities and obligations of the business world and to promote high standards in business and professional life.

Sara Sams, Program Chairman
Brenda Jones, President
Carol Watson, Secretary
Donna Swann, Vice-President
Verma Holmes, Treasurer

Sketch Club

The Sketch Club encourages young artists to develop their potential. Members are chosen on the basis of an original sketch submitted early in the school year.

Linda Gramling, Secretary-Treasurer
Jenny Lynn Mathis, Program Chairman
Mike Miller, President
Jane Zeigler, Vice-President

First Row: Grace Dillard, Linda Gramling, Janice Poole, Cindy Bates, Kathryn Davis, Jane Zeigler, Lois Harris, Pam Esteppe, Jean Terry. **Second Row:** Mike Miller, Jon Acker, Don Connelly, Ronald Poole, Paul Bowen, Jim Horton, Jimmy Werts.

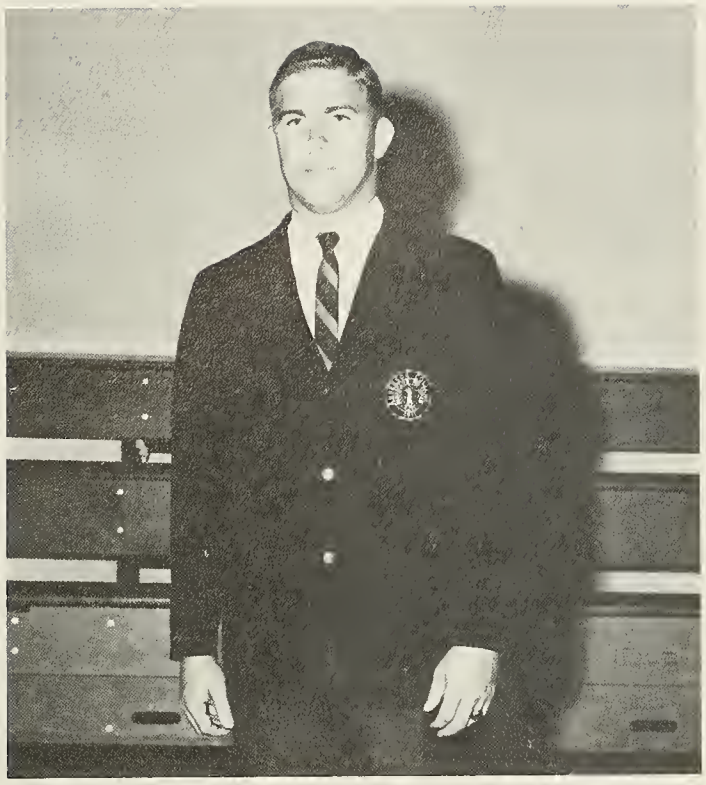

Athletic Association

The Athletic Association is an organization that assists the Athletic Department in promoting school spirit and good sportsmanship. A banquet is held in the spring and awards are presented to outstanding athletes.

Gene Dunlap, President

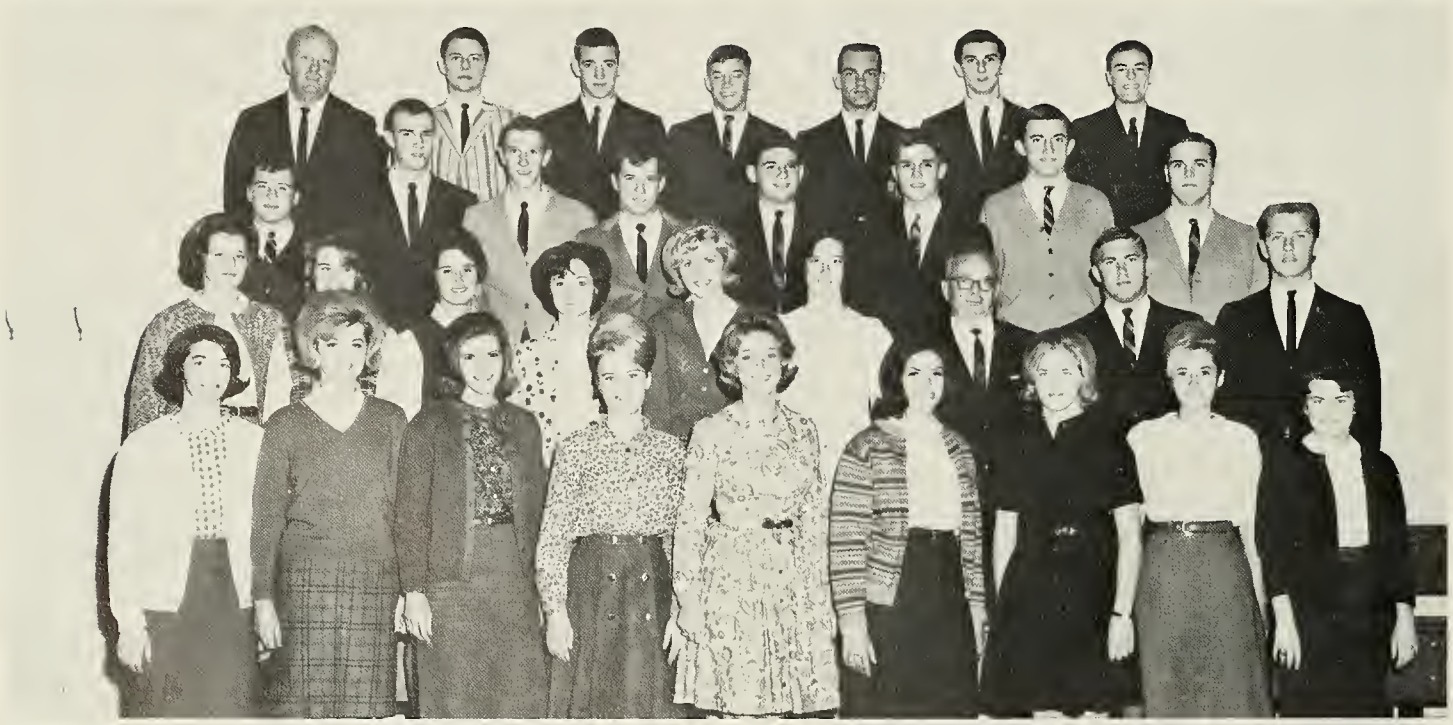

First Row: Polly Butler, Shirley Kay Couch, Tissie Blessing, Grace Dillard, Sherry Parker, Charlotte Watson, Pat McDonald, Joyce Ussery, Sharon Rogers. **Second Row:** Kay Morris, Dot Jameson, Melba Yeargin, Judy Stucky, Mary Ellen Crocker, Linda Wilson, Coach Grubbs, Gene Dunlap, Dan Revis. **Third Row:** Mac Lever, Charles Edgar, Caroll Timmerman, Mike Burton, Craig Drennon, Jon Acker, Joe Ellis, Danny Ellis. **Fourth Row:** Coach Hill, Buddy Brooks, Buddy Jennings, Al Westmoreland, Jimmy Cobb, Rick Parnell, Hampton Hunter.

College Choir

College Choir, First Row: Gary Parker, Jimmy Watson, Mansel Bridwell, Tommy Satterfield, Larry Connelly, Phil Watson, Randy Chambers, Tim Smith, Dan Revis, Charles McLeod, Tim Collins, Tom Sartain, Billy Lark, Gib Rogers. **Second Row:** Barry Smith, Stanley Spenser, Mary Earle Blackstone, Ann Hutchins, Geraldine Meredith, Polly Butler, Elaine Melton, Jane Ziegler, Judy West, Harriet Gaddy, Carol Ulmer, Nancy Huey, Grady Woody, Richard Crawford. **Third Row:** Mr. Bridges, Virgil Elliott, Ray Cornell, Elaine Tillotson, Darlene Addington, Lena Platt, Elaine McPhail, Eunice McCoy, Donna Palmer, Grace McKinney, Jane Martin, Phyllis Riddle, Nancy Clinton, Ginny Cook, Nolan Lancaster, Ronald Poole, Mrs. Bridges. **Fourth Row:** Mitch Brooks, Mike Twombley, Margaret Blanton, Janice Garrett, Nan Ray, Ramona Glenn, Nancy Leopard, Ruth Ann Busby, Linda Jones, Kathy Shirk, Janice Poole, Garland Hamrick, Marc Westbrook, Bill Jones.

During his first year at Anderson College, Mr. William Bridges directed a sixty voice shoir. The choir presented special music at chapel programs, Christmas First Night, The South Carolina Baptist Convention, and other programs throughout the school year.

"It's about this big and they call it a harpsichord. Now, who stole it?"

College Choir

The choir rehearses in the music building.

Someone is singing off key!

Music is taught by Mr. Bridges and family.

"Yeah! Yeah! Yeah!"

"I give up!"

"Oh, The ceiling is falling!"

"Pagliacci!"

"Row, row, row your boat."

Debate Team

Margaret Mardis, Ronald McKinney, Henry Stanford, Skipper Maynard, Dan Matthews, Betty Murphy, Mr. Vivian.

Newly organized this year, the Debate Team has made an impressive record. Coached by Professor E. H. Vivian, the debaters outscored teams from Duke University, the University of South Carolina, Furman University and other schools.

Margaret Mardis, Secretary of Debate Team

Religious Organizations

Baptist Student Union

First Row: Miss Dora Hancock, L. LeCroy, L. Gamble, J. Anderson, J. Foreman, L. Quattlebaum, J. Lee, M. Swindle, M. Corder, L. Austin, J. Ziegler, S. Rogers, S. Anastos, M. Johnston, P. Esteppe, S. Brown, P. Grainger. **Second Row:** J. Garrett, Mr. Everette Vivian, M. Mardis, K. Wood, D. Addington, P. Butler, S. Fortune, K. Smith, J. Trussell, T. Hagan, S. Touchberry. **Third Row:** B. McDaniel, J. West, K. Wooten, K. Davis, M. Bacon, J. Ussery, P. Allbritton, K. Shirk, M. Baker, M. Padgett, M. Miller, J. Terry, L. Holliday, V. Holmes, J. Jones. **Fourth Row:** S. Bishop, E. Tillotson, S. Joyner, D. Goss, L. Haskell, C. Umnysh, A. Tanner, M. Hair, G. Painter, S. McLanahan, G. Hamrick, K. Morris, B. Morriss, C. Holland, J. Peppers, G. Ayer. **Fifth Row:** N. McClain, R. McKinney, G. Mckinney, D. Swann, J. Thomas, M. Strawhorn, D. Wilson, L. Hair, J. Gillespie, E. Melton, R. Busby, S. Bonds, G. Meredith, M. Brooks, J. Mathis, B. Jones, P. Shanklin, D. Revis, J. Osborne, E. Walters. **Sixth Row:** M. Blanton, C. Watson, L. Ward, B. Montgomery, J. Brown, C. Ulmer, B. Murphy, M. Hatfield, S. Parker, B. Robbinson, L. Wilson, M. Yeargin, G. Pickren, J. Smith, J. Bunton, G. Parker, S. Grisham, G. Cook, L. Sasser, L. Moore, L. Jones. **Seventh Row:** S. Vick, S. Spencer, M. Westbrook, G. Rogers, L. Connelly, K. Crymes, J. Pace, A. Rosamond, M. Brown, S. Littlejohn, D. Hutto, C. Johnson, J. Montgomery, B. Lark.

B.S.U. Executive Council, First Row: Genny Cook, Starr Littlejohn, Margaret Miller, Mary Boleman, Pat Shanklin. **Second Row:** Ruth Busby, Larry Connelly, Marc Westbrook, Billy Lark. **Third Row:** Ronald McKinney, Geraldine Meredith, Danny Hutto, Judy Montgomery, Clarence Johnson. **Fourth Row:** Miss Dora Hancock, Mr. Everette Vivian.

The Baptist Student Union is a distinctive student program promoted by the Southern Baptist Convention for Baptist students. It is a link between the student and his home church.

Y. W. A.

Y.W.A. Executive Council, First Row: J. Garrett, C. Lyles, D. Goss, E. Tillotson, L. Austin, L. Haskell, T. Cathcart. **Second Row:** P. Esteppe, V. Holmes, L. Moore, B. Moore, B. Montgomery, R. Busby, N. McClain. **Third Row:** M. Hair, L. Jones, K. Shirk, S. Grisham, N. Leopard, J. Jones. **Fourth Row:** K. Crymes, J. Pace, Miss Dora Hancock.

Young Woman's Auxiliary, First Row: L. Lecroy, J. Ziegler, D. Goss, J. Osborne, J. Foreman, L. Harris, M. Swindle, D. Addington, C. Lyles, L. Haskell, S. Anastos, S. Sanders, N. Leopard, L. Holliday. **Second Row:** E. Tillotson, N. Hughey, D. Smith, E. Walters, S. Bonds, E. Ayer, S. Bishop, J. Trussell, B. Lee, M. Bacon, J. Lee. C. Davis, L. Gamble, S. Brown, J. Jones, L. Quattlebaum. **Third Row:** Pat Grainger, G. McKinney, G. Painter, P. Esteope, M. Terry, M. Padgett, M. Baker, J. West, T. Hagan, N. McClain, C. Ulmer, G. Hamrick, S. Grisham, M. Corder. **Fourth Row:** S. Touchberry, K. Shirk, E. Woods, J. Garrett, M. Blanton, B. McDaniel, K. Wooten, L. Hair, H. Hair, S. Fortune. **Fifth Row:** E. DeWitt, M. Strawhorn, D. Wilson, P. Baugus, A. Tanner, C. Umrysh, J. Peppers, J. Pace, J. Bunton, G. Cook, L. Austin, N. Patton, S. Littlejohn. **Sixth Row:** P. Hart, K. Covington, L. Jones, V. Holmes, L. Moore, B. Montgomery, S. Vick, D. Swann, K. Walker, D. Jameson, B. Jones, K. Morris, M. Brown, S. McLanahan, S. Rogers, A. Kay, C. Holland. **Seventh Row:** J. Brown, P. Albritton, N. Clinton, L. Ward, C. Watson, S. Joyner, J. Thomas, M. Yeargin, L. Wilson, T. Cathcart, G. Pickrens, K. Crymes, Miss Hancock, R. Busby.

Wesley Foundation

First Row: Eunice McCoy, Beth Morris, Eugenia Ayer, Donna Clark, Sue Elrod, Grace Dillard. **Second Row:** Sandra Smith, Linda Gramling, Pam Esteppe, Carmen Robinson, Barbara Spearman, Carol Hogarth. **Third Row:** Judy Strange, Margaret Blanton, Gail Painter, Lois Harris, Lynn Jones. **Fourth Row:** Carol Perry, Betsy Washington, Francis Cousins, Elaine McPhail. **Fifth Row:** Shirley Kay Couch, Jo Hickman. **Sixth Row:** Charles Wooten, Jim Horton, Bill Hance, Wayne Vissage.

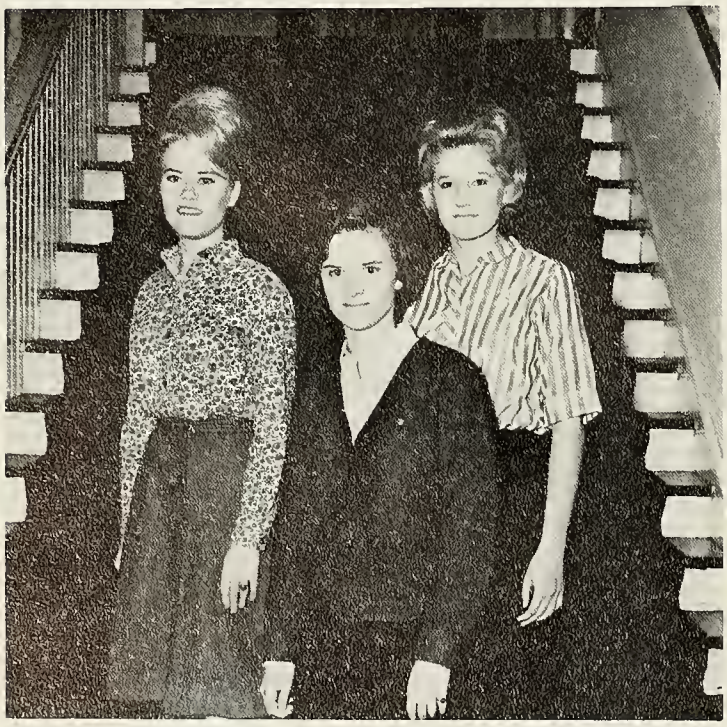

The Wesley Foundation offers Methodist students an opportunity to maintain contact with churches of their denomination and to present opportunities for Christian fellowship.

Grace Dillard, Vice-President
Carmen Robinson, President
Lynn Jones, Secretary

Westminster Fellowship

The Westminster Fellowship promotes Christian attitudes in the lives of Presbyterian students on campus.

Janice Tucker, Corresponding Secretary

Charlotte Watson, President

Ronald Poole, Secretary

Tissie Blessing, Vice-President

First Row: Fay Cornell, Danny Sewell, Hampton Hunter, Pat Roeder, Charles Milam, Marion Freeman. **Second Row:** Glenda Baker, Janice Tucker, Jane McNair, Tissie Blessing, Charlotte Watson, Nancy Clinton, Mary Emma Beaty, Linda Gramling, Mrs. Meeks. **Third Row:** Jane Berry, Dan Matthews, Charles Wilson, Jon Acker, Tom Snead, Ronald Poole, Jane Martin.

The Canterbury Club is a volunteer association of Episcopal students which has for its purpose the deepening of their faith in and their loyalty to our Lord Jesus Christ through study, discussion, and fellowship.

Canterbury Club

Tee Nowell, Ann Hodson, President; Kris Covington, Patricia Grainger, Ginny Welch, Cindy Bates.

First Row: Vernon Ellison, Mike Hatfield, Don Chasteen, Ronald McKinney, Marc Westbrook. **Second Row:** Robert Hart, Swonnie Chasteen, Bill Robertson, Robert McGill, Mr. Robert S. Moore. **Third Row:** Bill Bryant, Hampton Hunter.

Ministerial Association

The Ministerial Association is composed of male students who feel that they are definitely called to be ministers or Christian workers.

Vernon Ellison, Vice-President
Mr. Moore, Faculty Advisor
Ronald McKinney, President

Church Related Vocations

First Row: Jane Zeigler, Judi West, Kathy Shirk, Eunice McCoy, Stella Anastas. **Second Row:** Joyce Jones, Margaret Miller, Phil Watson, Linda Jones, Marc Westbrook, Nancy Hughey, Margaret Corder. **Third Row:** Jerome Rohrbach, Gib Rogers, Mr. William Tisdale.

Students who plan to go into some field of church work belong to the Church Related Vocations Group. Mr. William Tisdale leads the members in discussing various fields of service which they plan to enter.

Jerome Rohrback, President
Gib Rogers, Publicity Chairman
Mr. Tisdale, Faculty Advisor
Judi West, Vice President
Kathy Shirk, Publicity Assistant
Margaret Carter, Secretary

Mission Volunteers

Mission Volunteers are students with an interest in mission work and those who have felt a definite call to be missionaries.

Danny Hutto, Program Chairman
Starr Littlejohn, Secretary
Joyce Jones, B.S.U. Council Representative
Joyce Pace, President

First Row: Mr. Vivian, Joyce Jones, Starr Littlejohn, Joyce Pace.
Second Row: Ronald McKinney, Danny Hutto, Clarence Johnson.

VOTE

ACTIVITIES

President's Reception

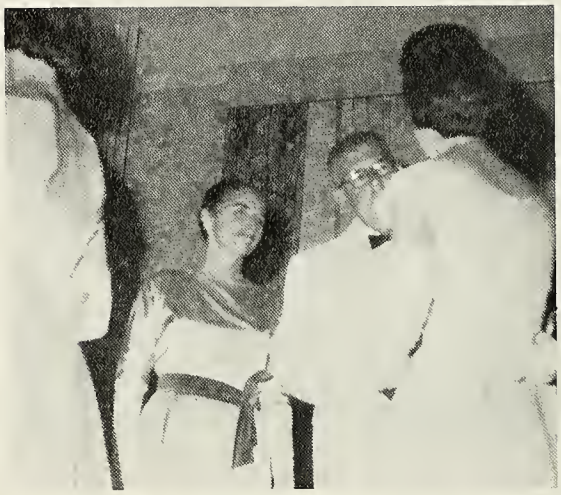

Oh, I can tell you use Jergens Lotion.

Smile, dear, you're on Candid Camera.

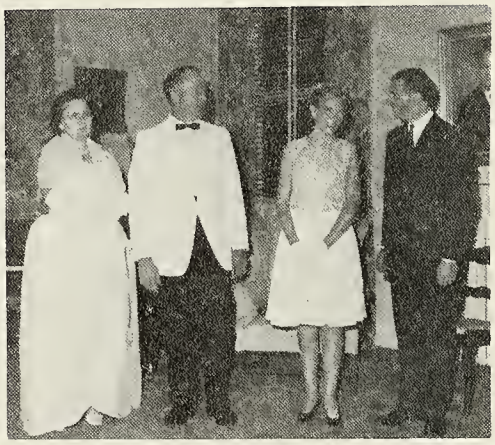

Dear, I hate to tell you, but you just sat down in chewing gum.

I'm sorry, sir, but you have a book overdue!

Anderson County Community Concerts

Leonard Pennerio

Alabama String Quartet

Leonard Pennerio

Hootenany

"I'm just a Roustabout."

This—har—thang ain't gonna cooperate.

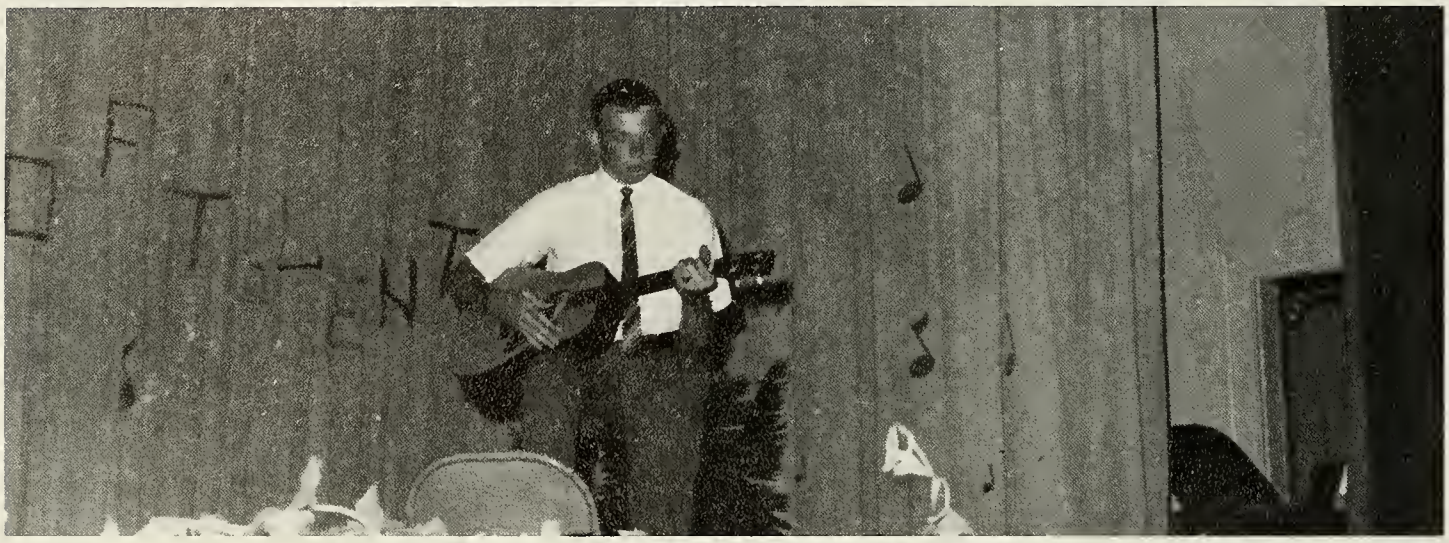

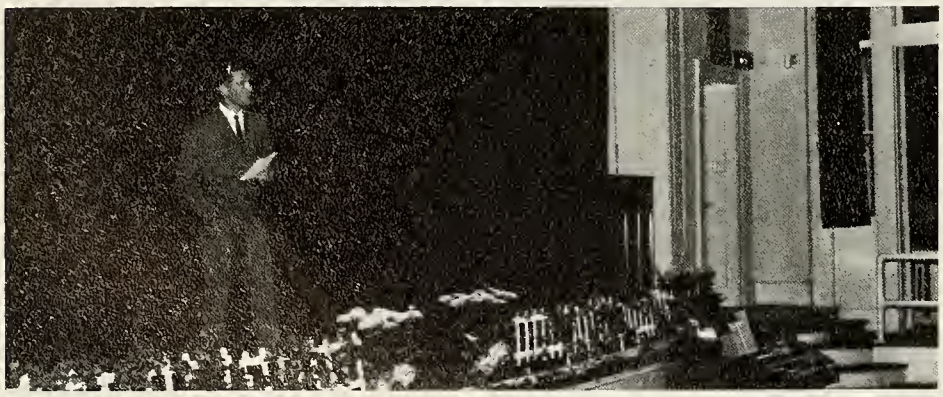

Forescore and seven years ago, I came to this school.

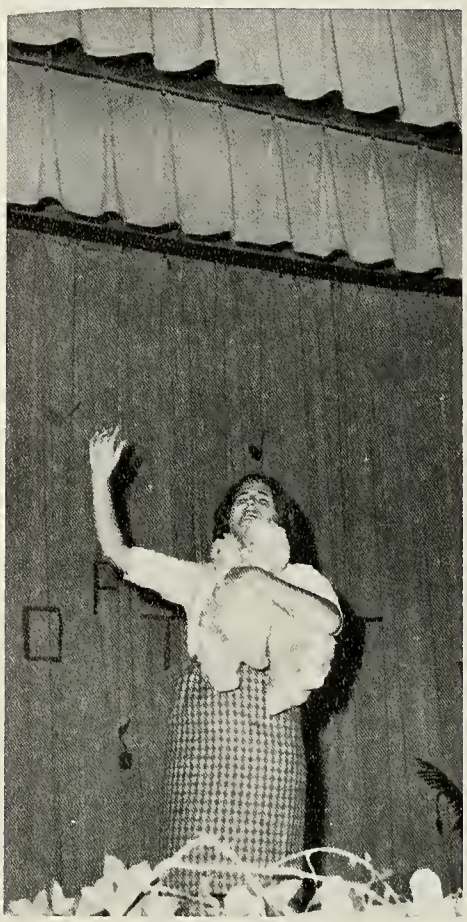

Yodlee—let—te—hoo

The College Choir presents Christmas Music.

Christmas First Night

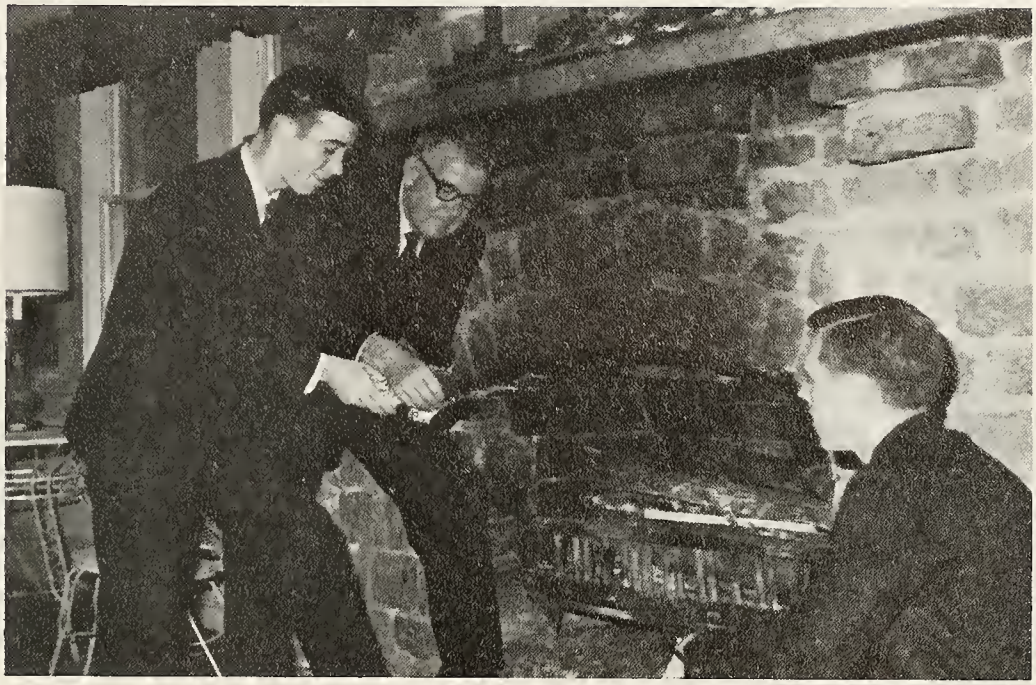

Dr. Rouse lights the traditional yule log.

Women's rooms are decorated for Christmas.

Students 'deck the halls.'

Snaps

Honest you guys, I didn't mean to chew gum in chapel.

Hootenanny small size.

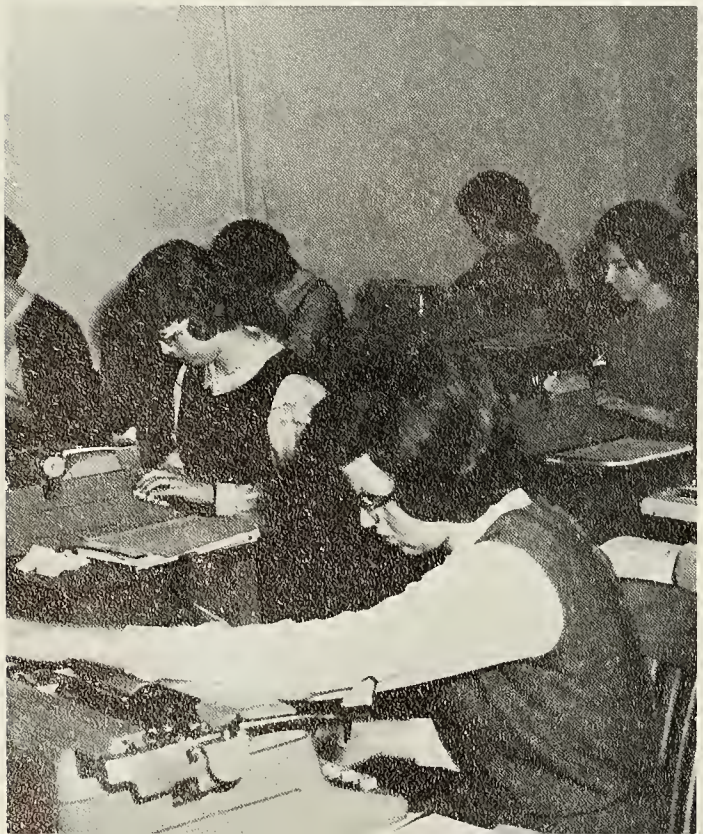

"Ah-Choo!"

Oh, I'm doing better, I only have 17 strike overs.

Really, Mrs. Fowler I did over-sleep.

Greatest strain I've ever had!

This college life is killing me!

Looks like everybody cut today!

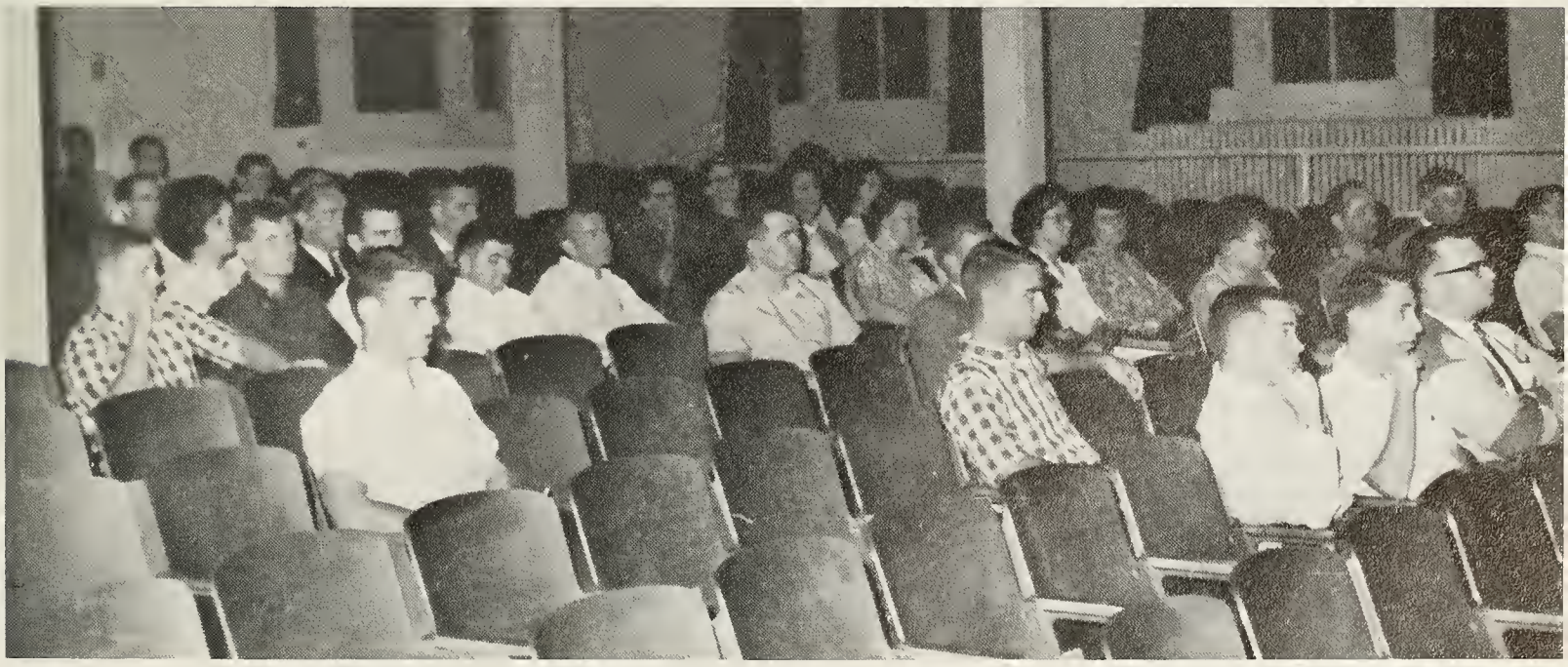

34
54
30
24
10

30

ATHLETICS

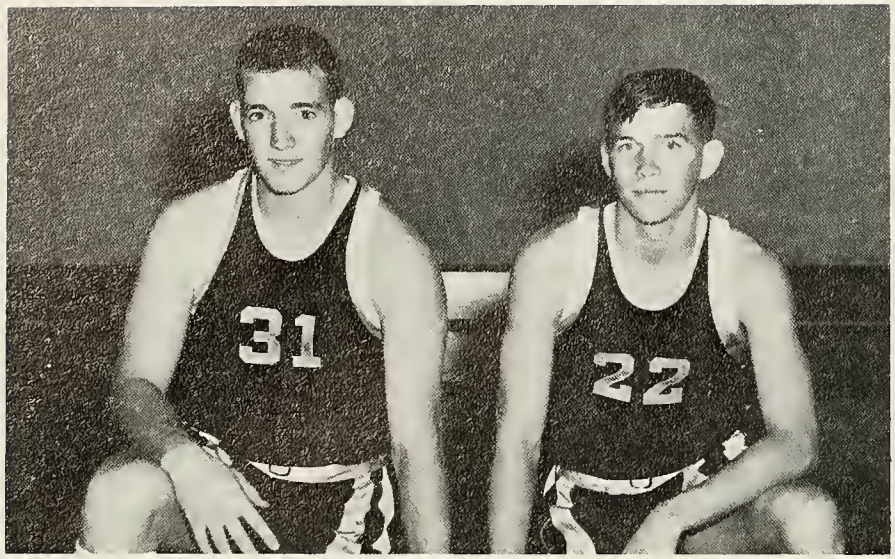

Co-Captains Buddy Jennings and Al Westmoreland

Managers Gene Dunlap and Rick Parnell

Kneeling: Buddy Jennings, Coach Hill, Al Westmoreland. **Standing:** Mac Lever, Jimmy Cobb, Danny Ellis, Jon Acker, Charles Edgar, Joe Ellis, Carroll Timmerman, Buddy Brooks, Craig Drennon, Mike Burton.

Men's Basketball

Coach Jim Hill

The four who won't be back: Jimmy, Buddy, Jon, Al.

1964 Rebel Sophomores

Jimmy Cobb

Jon Acker

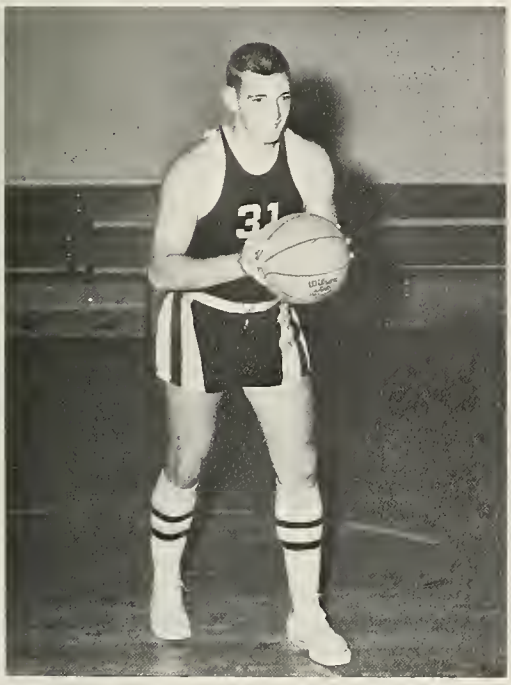

Buddy Jennings

Al Westmoreland

Time out in a close game.

1964 Rebel Freshmen

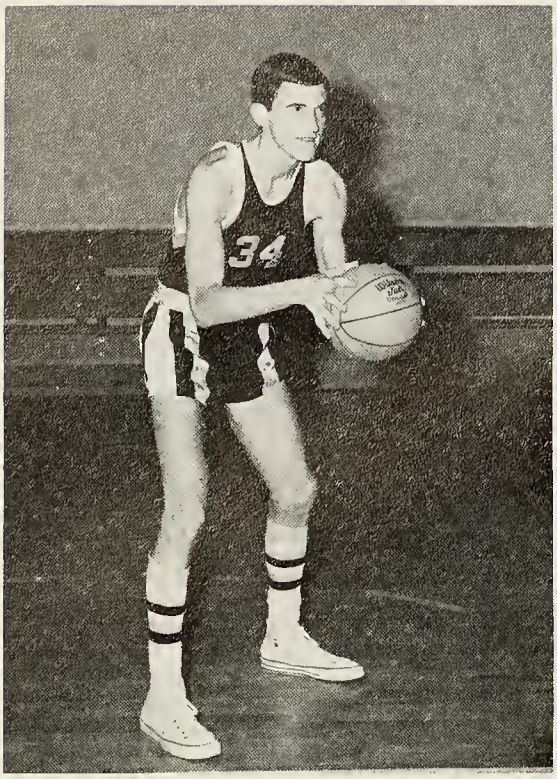

Joe Ellis

Mike Burton, Danny Ellis, Charles Edgar, Joe Ellis, Carroll Timmerman, Buddy Brooks, Craig Drennon, Mac Lever.

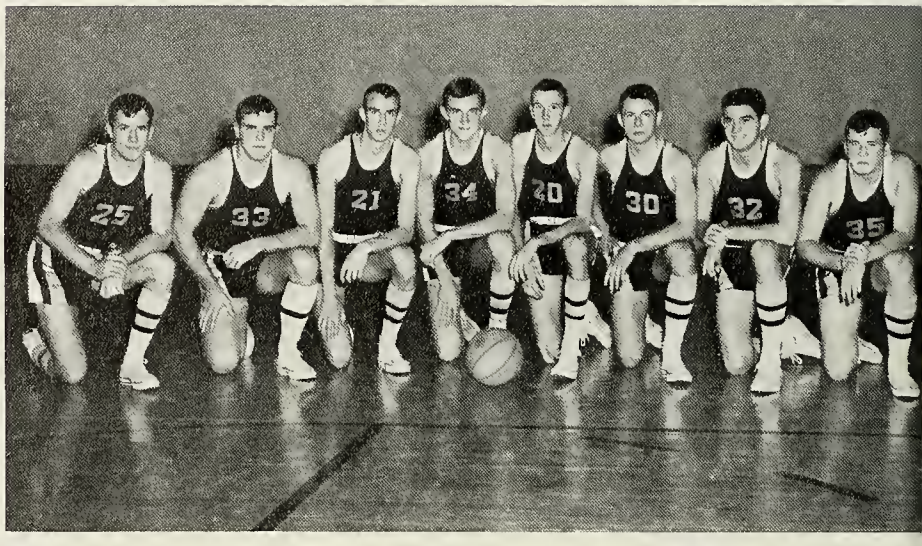

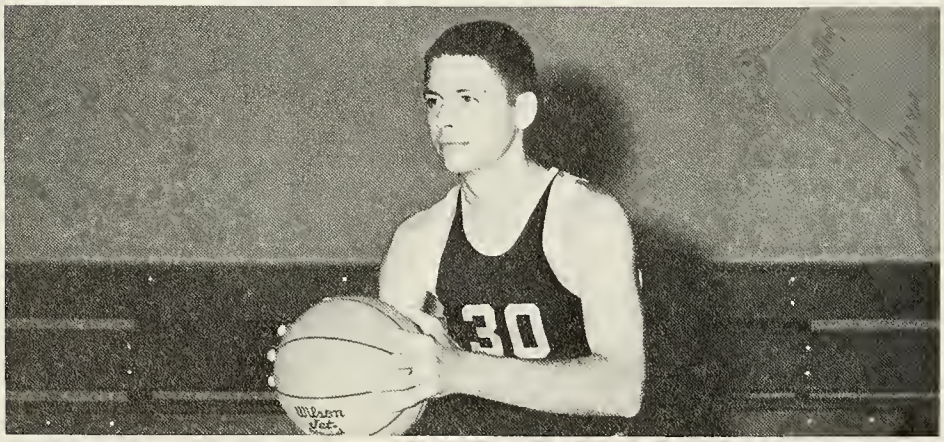

Buddy Brooks

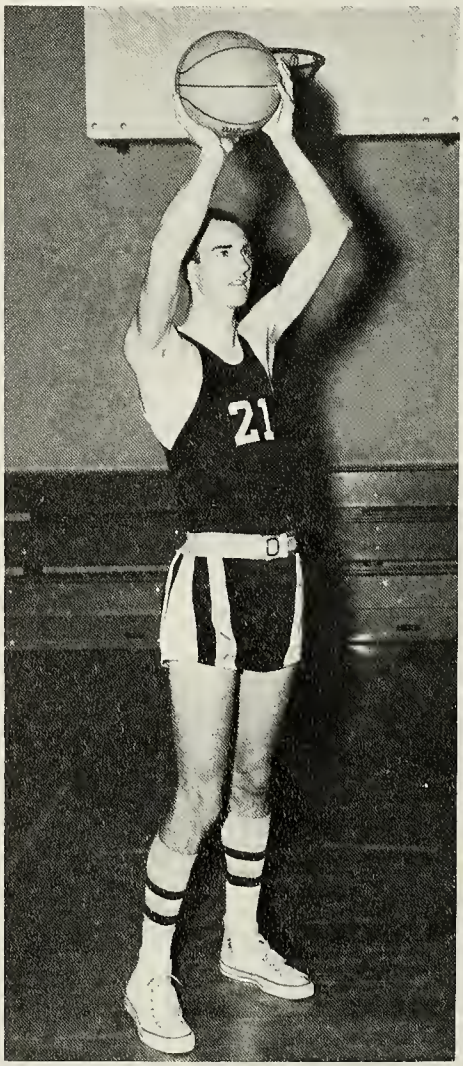

Charles Edgar

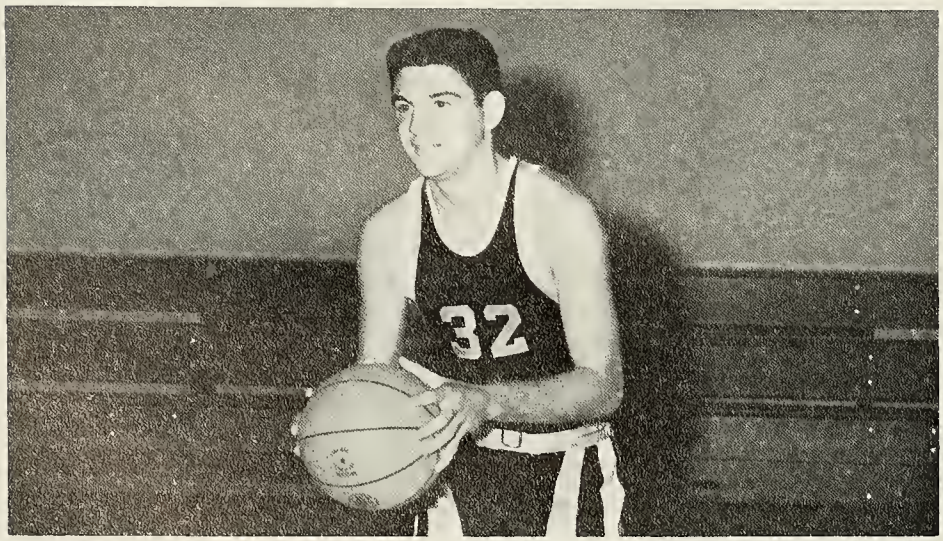

Craig Drennon

Coach Hill gives instructions; Mike, Buddy, Craig and Mac listen.

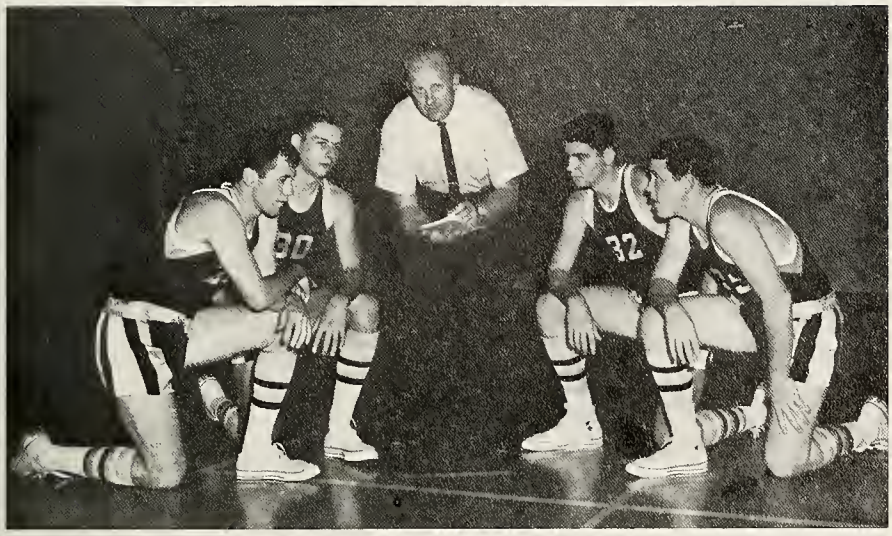

Carroll Timmerman

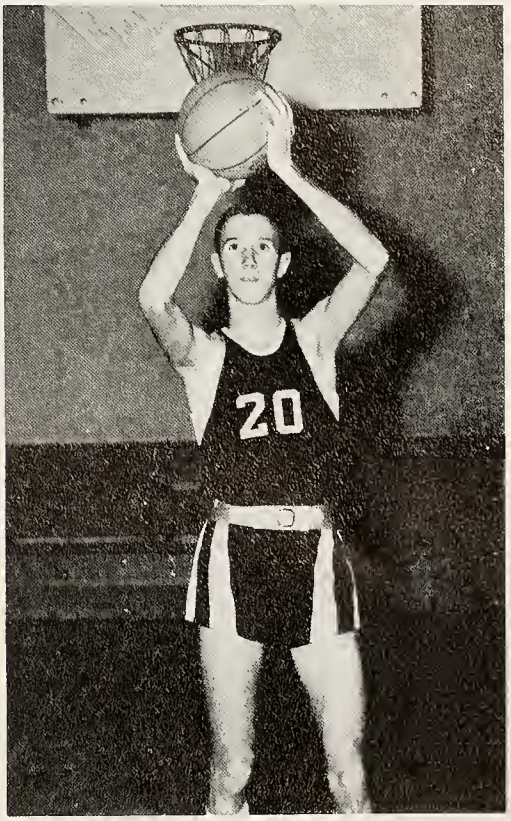

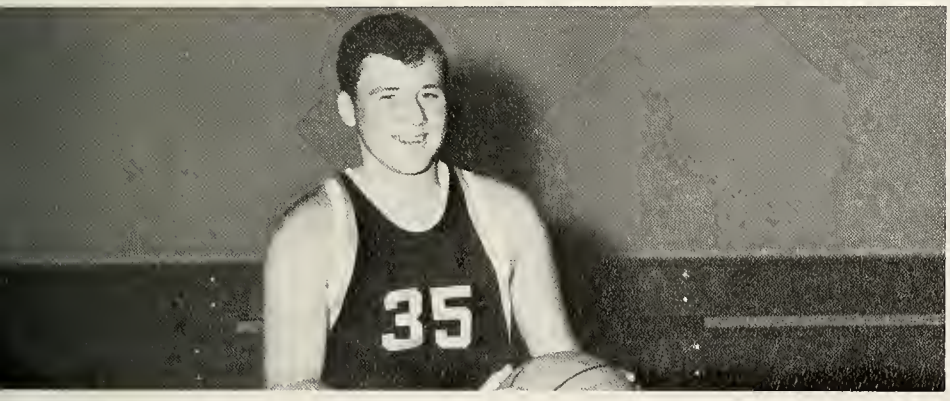

Mac Lever

Mike Burton

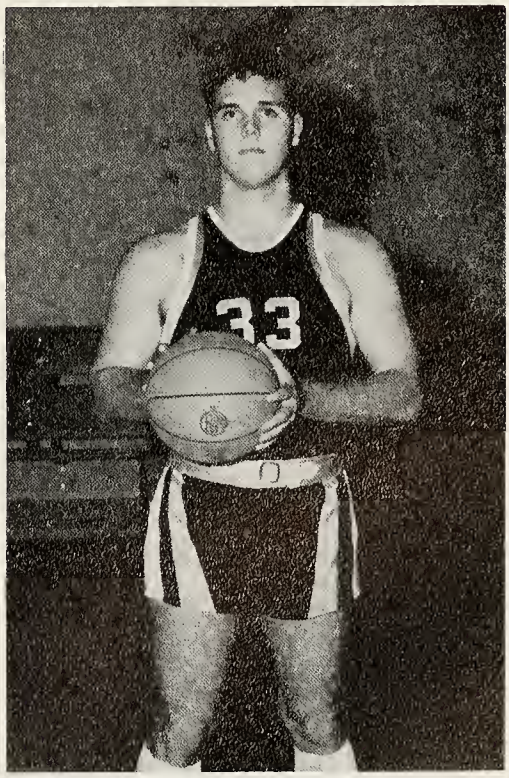

Danny Ellis

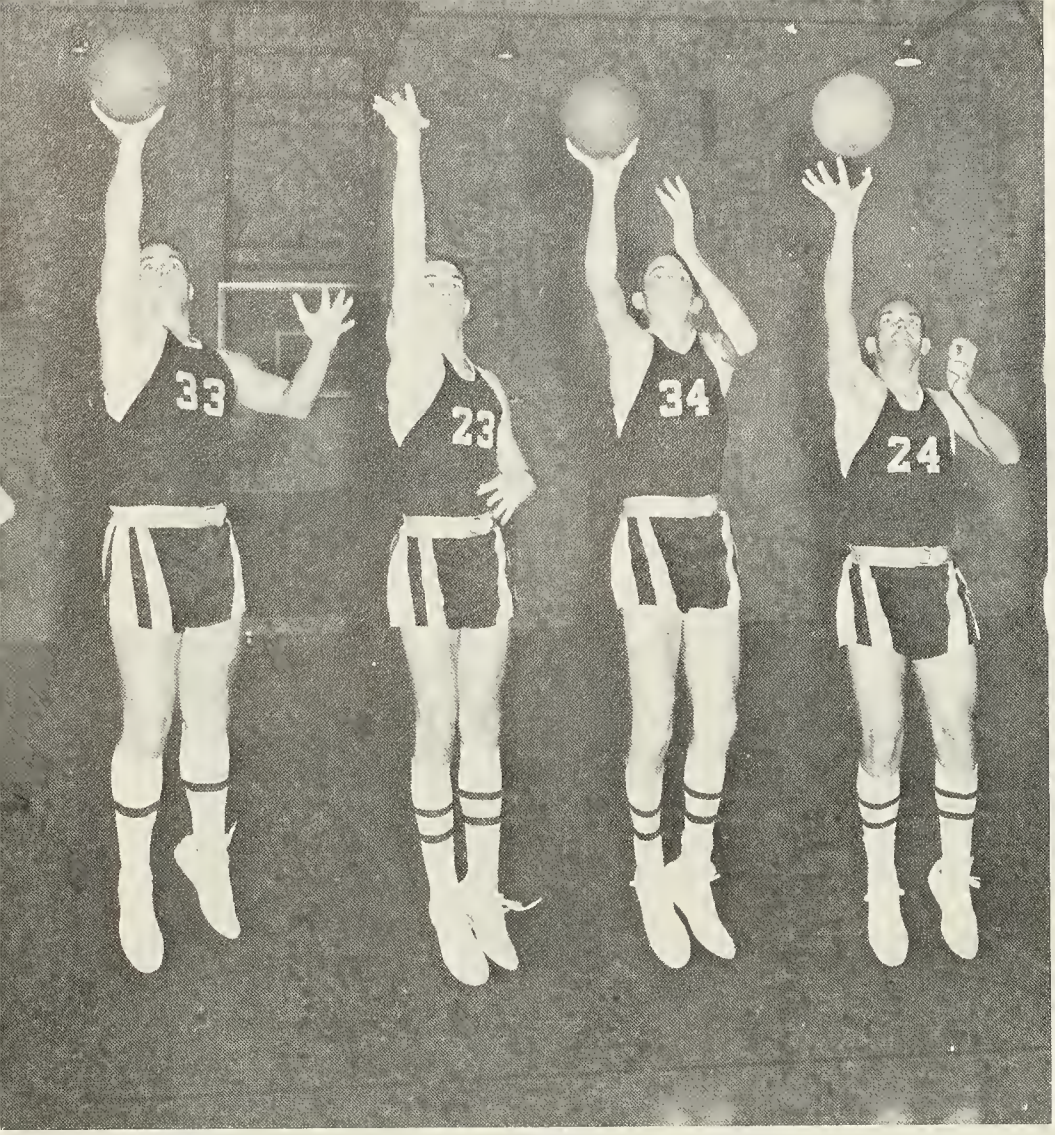

Practice makes perfect.

Buddy looks scared.

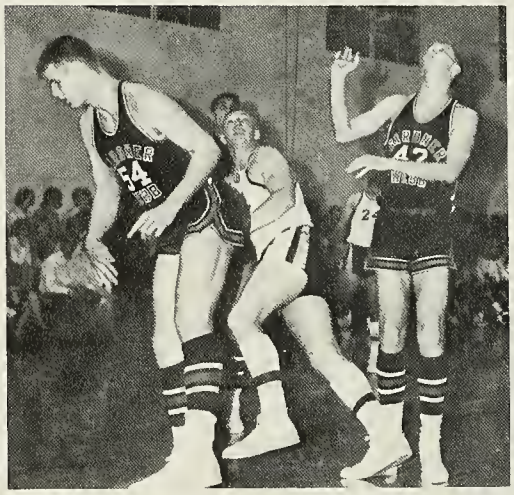

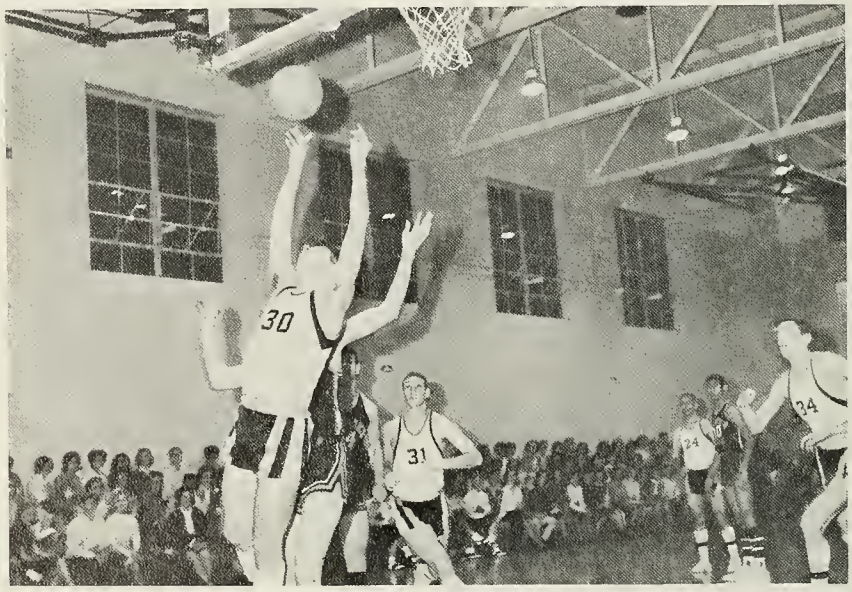

Brooks shoots while others come in to rebound.

The four "big" men.

Edgar 'dunks" one.

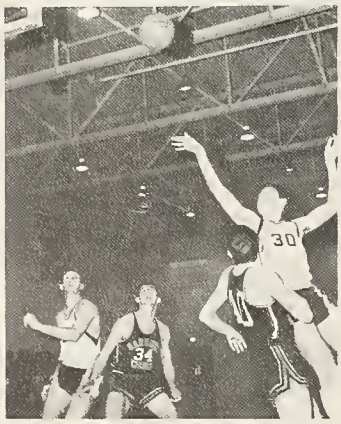

Rebound!

Al drives for two.

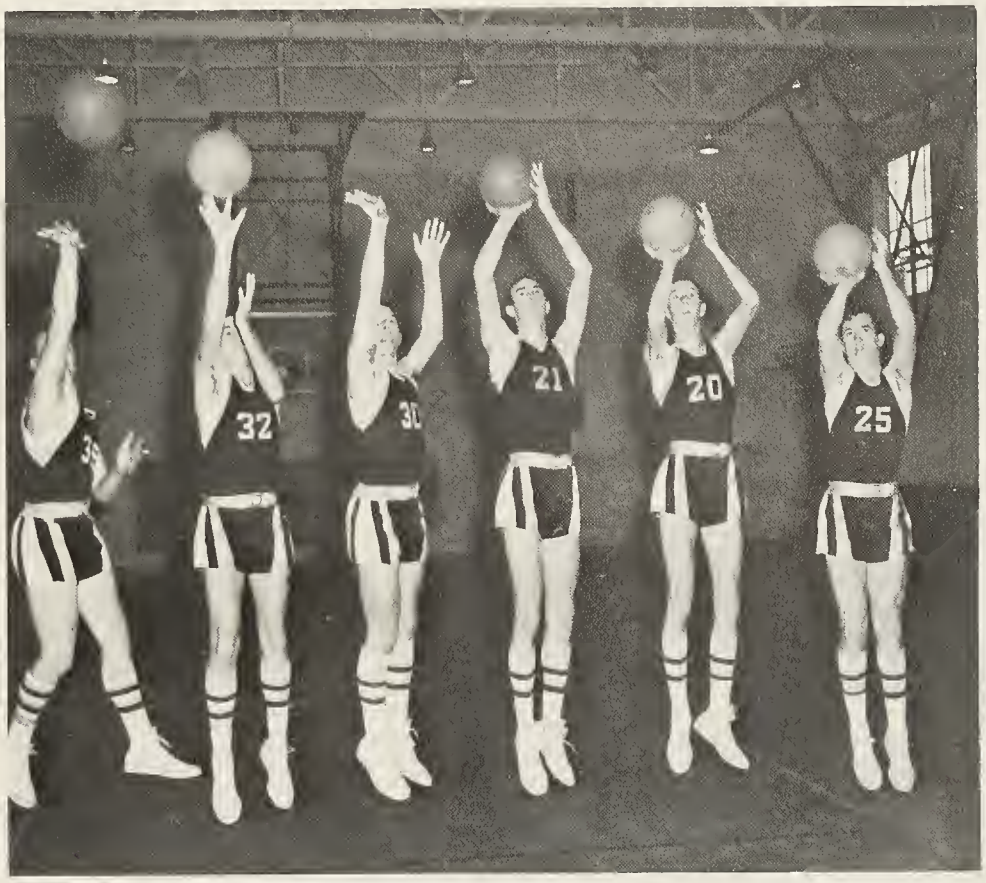

Another group who believes the old theory.

ANDERSON COLLEGE	69	NORTH GREENVILLE	68
ANDERSON COLLEGE	92	WARREN WILSON	42
ANDERSON COLLEGE	58	BREVARD	69
ANDERSON COLLEGE	80	GARDNER-WEBB	72
ANDERSON COLLEGE	67	LEES-McRAE	82
ANDERSON COLLEGE	71	WINGATE	73
ANDERSON COLLEGE	92	WARREN WILSON	62
ANDERSON COLLEGE	72	SPARTANBURG	76
ANDERSON COLLEGE	79	LEES-McRAE	87
ANDERSON COLLEGE	73	NORTH GREENVILLE	75
ANDERSON COLLEGE	73	GARDNER-WEBB	98
ANDERSON COLLEGE	80	SPARTANBURG	68
ANDERSON COLLEGE	87	WINGATE	102
ANDERSON COLLEGE	69	CLEMSON FRESHMEN	102
ANDERSON COLLEGE	70	BREVARD	87

WESTERN CAROLINAS JUNIOR COLLEGE CONFERENCE TOURNAMENT:

ANDERSON COLLEGE	77	GARDNER-WEBB	85

Bulldogs everywhere.

Jim Cobb shoots over Gardner-Webb player.

Everybody follows the action.

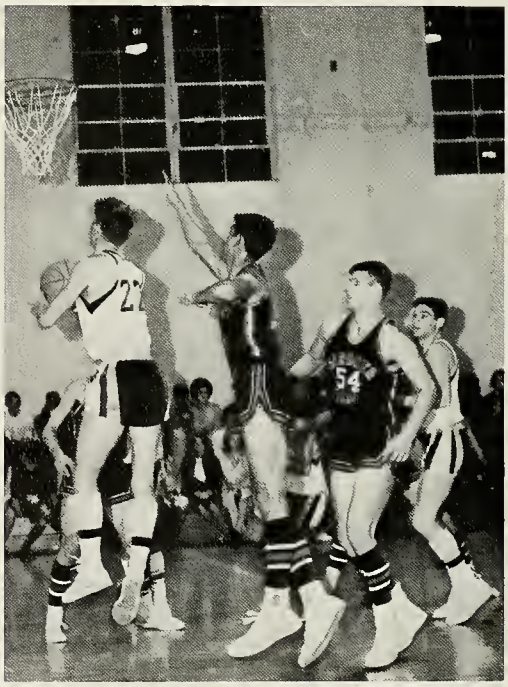

Two more for A.C.

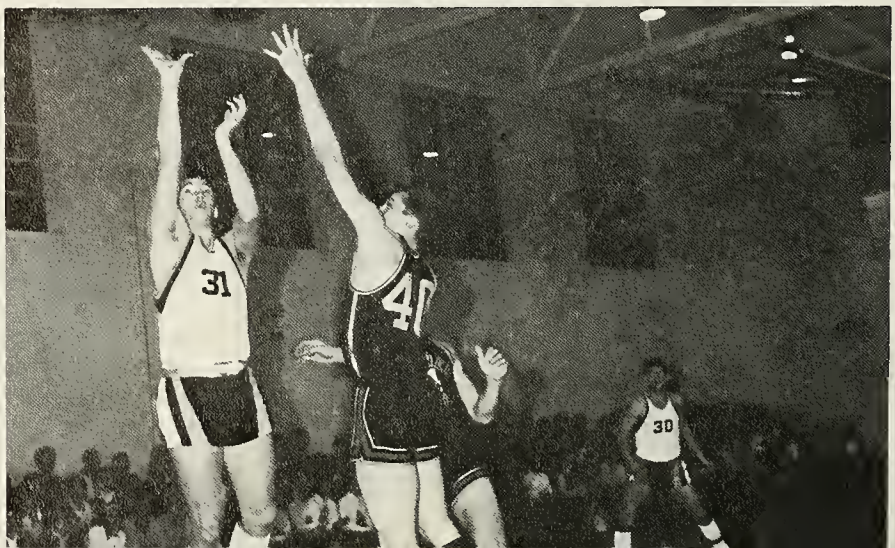

The two "Buddies".

35
34
23

51
55
34

35

51

34
35
33

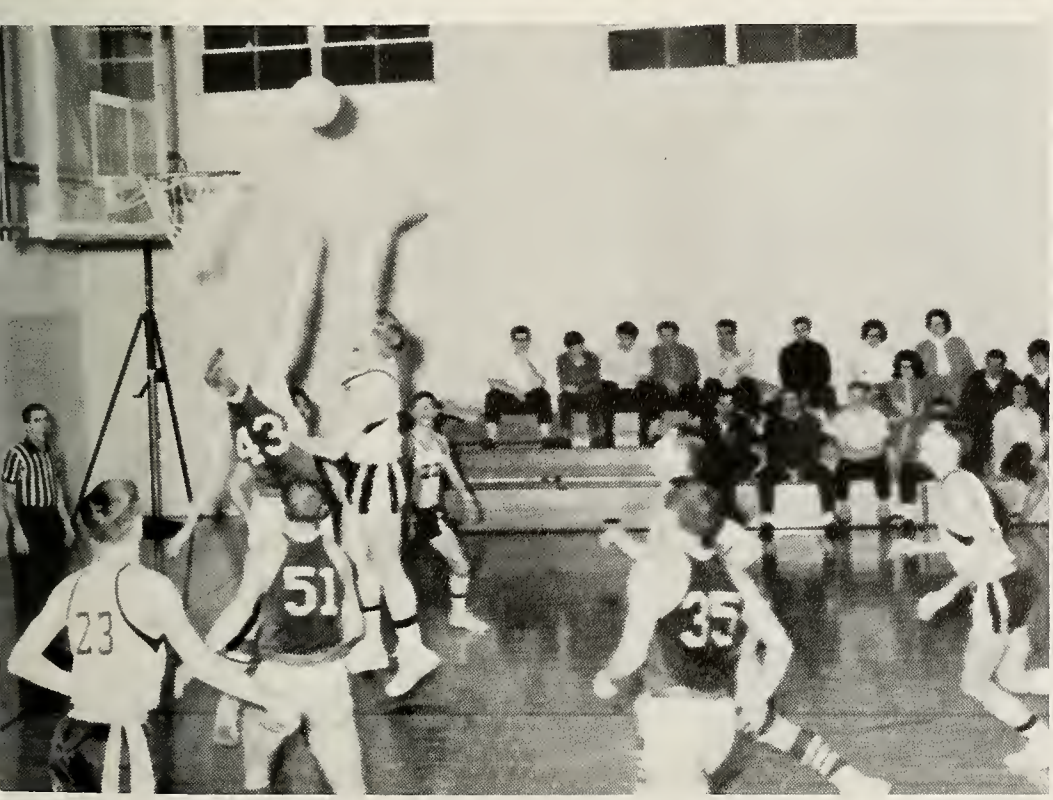
23
51
35

34
51

Left to right: Gwen Garrett, Cathy Smith, Pat McDonald, Dot Jameson, Mary Ellen Crocker, Linda Wilson, Kay Morris, Judy Stuckey, Sherry Parker, Diane Hilley, Sharon Rogers. **Kneeling:** Coach Grubbs, Melba Yeargin.

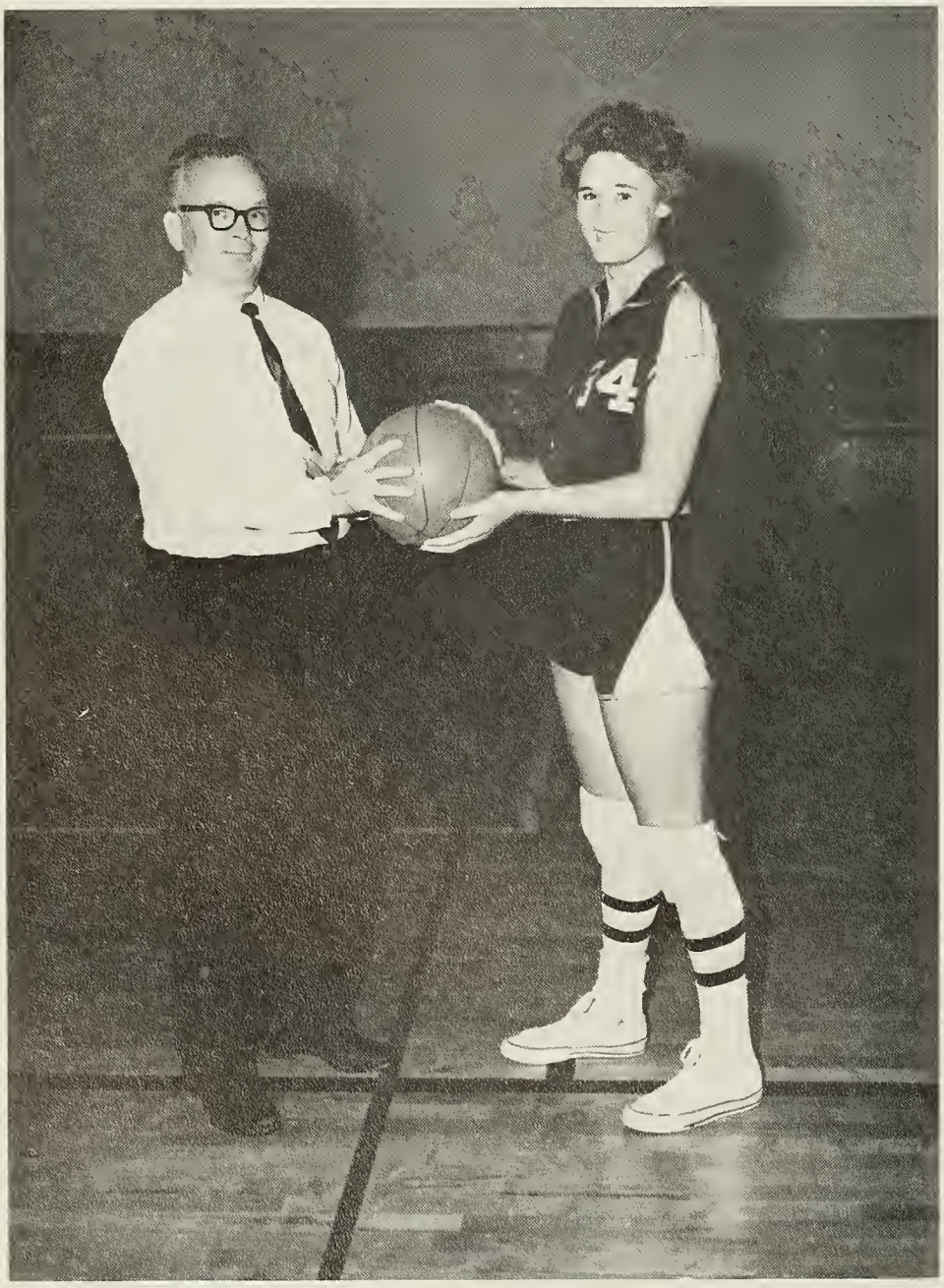

Coach Grubbs and Captain Melba Yeargin.

Coach Max Grubbs

Melba Yeargin

Rebelettes

Judy Stuckey

Manager Nancy Crook

Mary Ellen Crocker

Sharon Rogers

Kathy Smith

Gwen Garrett

Sherry Parker

Dorothy Jameson

ANDERSON COLLEGE	60
ANDERSON COLLEGE	69
ANDERSON COLLEGE	72
ANDERSON COLLEGE	36
ANDERSON COLLEGE	74
ANDERSON COLLEGE	70
ANDERSON COLLEGE	79
ANDERSON COLLEGE	WON
ANDERSON COLLEGE	59
ANDERSON COLLEGE	56
ANDERSON COLLEGE	64
ANDERSON COLLEGE	43
ANDERSON COLLEGE	41

SAVANNAH VALLEY

ANDERSON COLLEGE	56
ANDERSON COLLEGE	65

ANDERSON COLLEGE

Linda Wilson

Diane Hilley

Pat McDonald

NORTH GREENVILLE	48
NORTH GREENVILLE	49
MURRELL'S SAND	29
MURRELL'S SAND	10
NORTH GREENVILLE	51
WINTHROP	51
SPARTANBURG NURSES	19
ATLANTA TOMBOYS	FORFEITED
WINTHROP	41
ATLANTA TOMBOYS	57
SPARTANBURG NURSES	13
ATLANTA TOMBOYS	57
ATLANTA TOMBOYS	40

INVITATIONAL TOURNAMENT:

GAINESVILLE RECREATION CENTER	30
SINGER	59

WON CHAMPIONSHIP

Kay Morris

Judy Stuckey jumps high.

Dot shoots a one-hander.

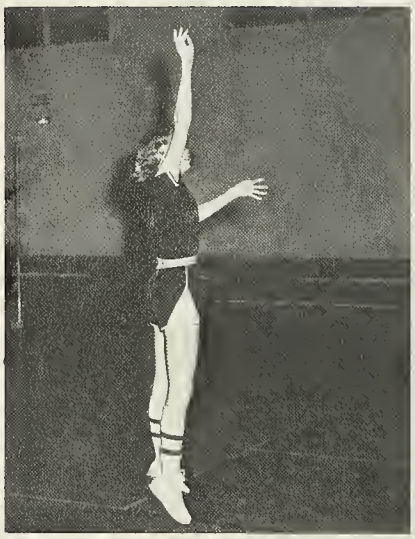

Forwards sharpen their eye.

A women's practice session.

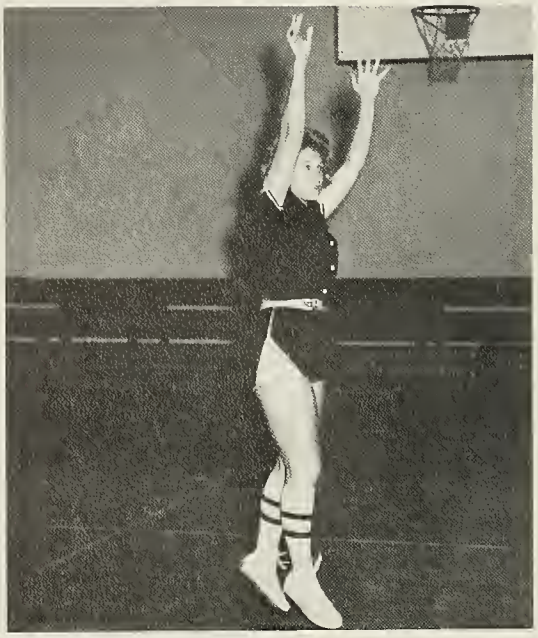

Sherry Parker shoots for two.

Melba shoots a jump-shot.

Judy shoots a hook.

Kay Morris drives for the basket.

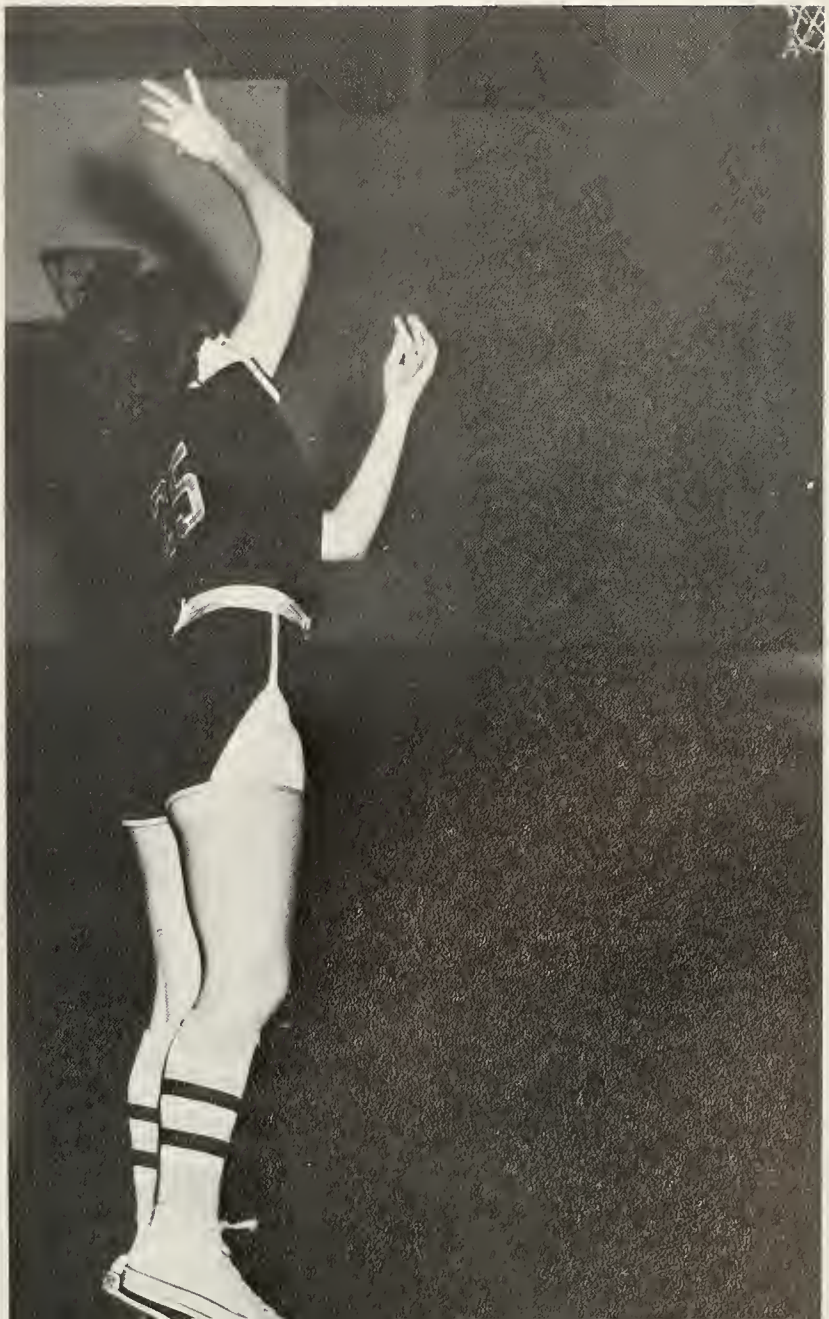

Baseball 1964

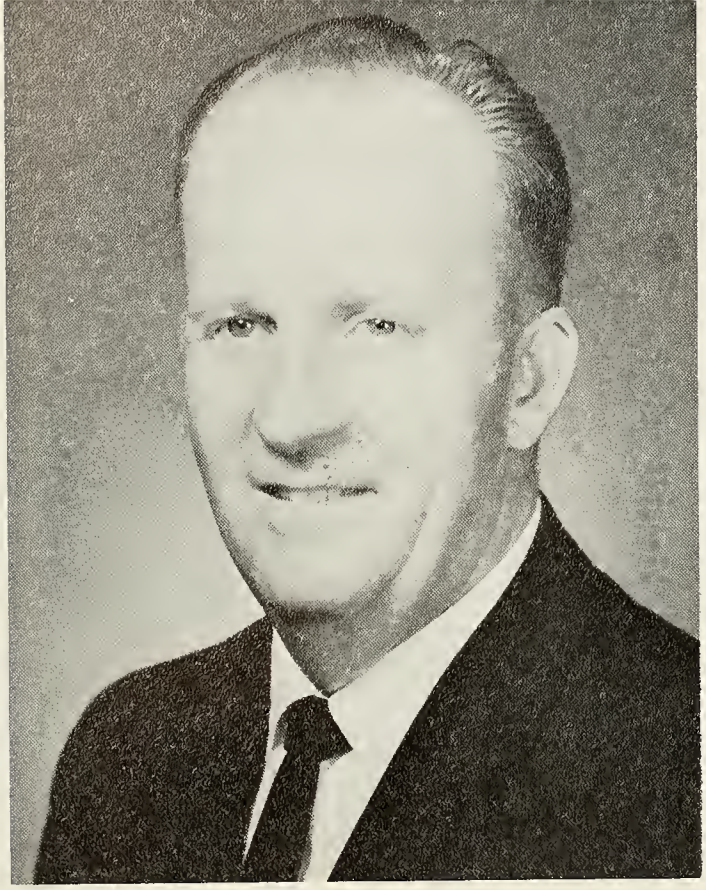

Coach Jim Hill

All-American — Tom Moody

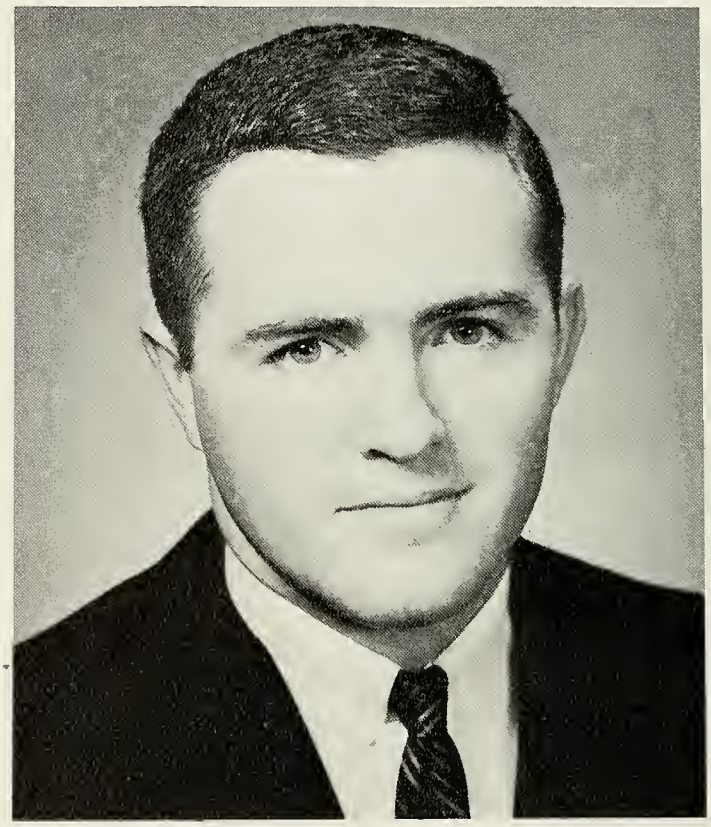

First Row, Left to Right: Tommy Messex, Billy Boggs, Gene Dunlap, Tony Moody, Gary Godfrey, David Murrell, Wendell Farmer. **Second Row:** Chuck Gunnin, Donnie Nelson, Benny Cox, Rick Parnell, Tommy Jaudon, Al Westmoreland, Gerald Graydon, Coach Hill.

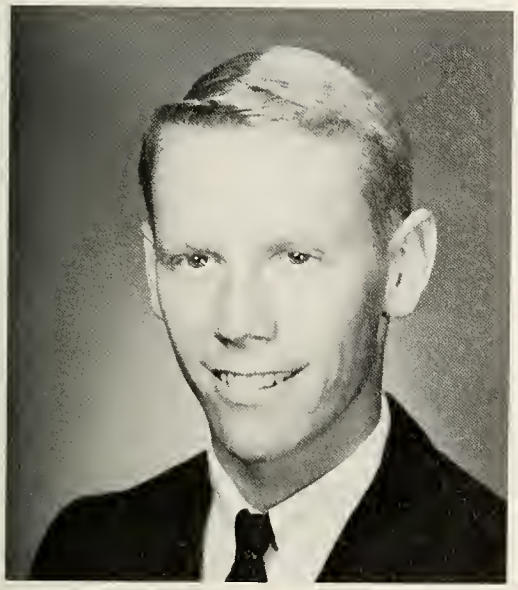

Team Captains — David Murrell and Tony Moody

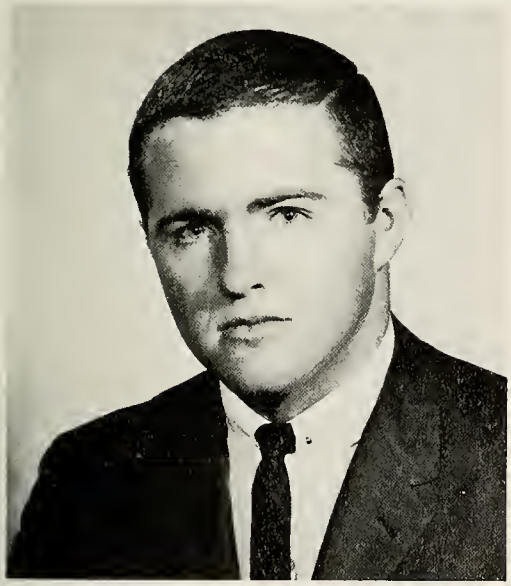

All-Conference: Benny Cox and Tony Moody

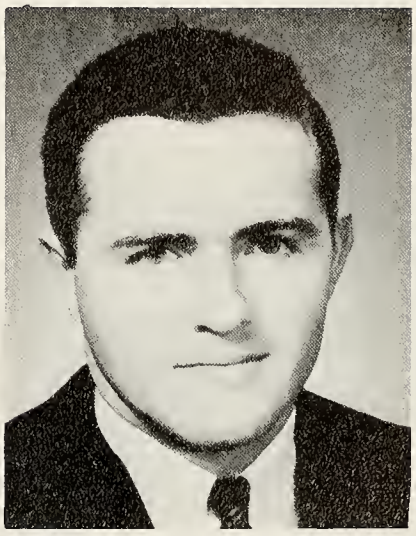

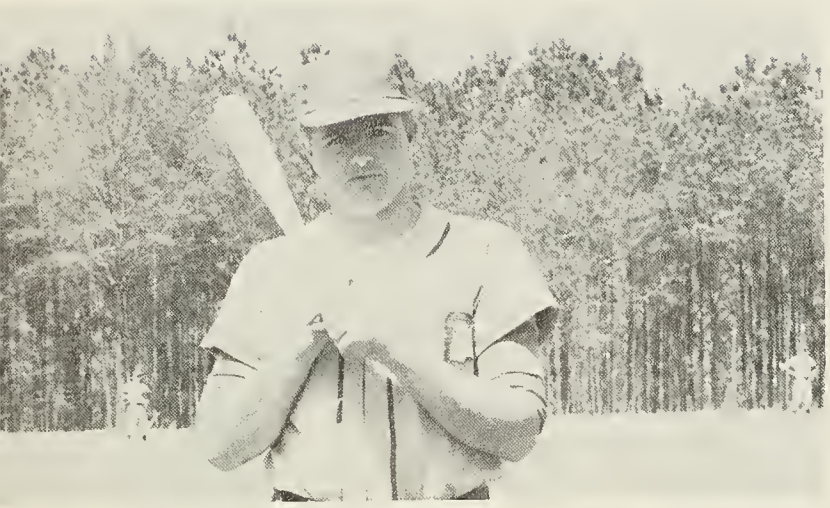

Tony Moody

Wendell Farmer

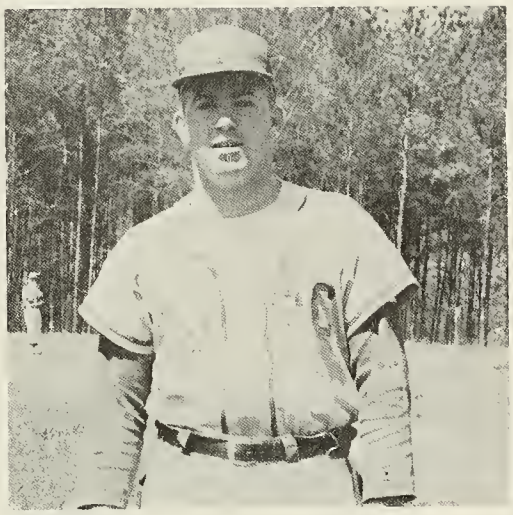

Gene Dunlap

David Murrell

Billy Joe Boggs

Gary Godfrey

Chuck Gunnin

Rick Parnell

Al Westmoreland

Tommy Jaudon

Donnie Nelson

Tommy Messex

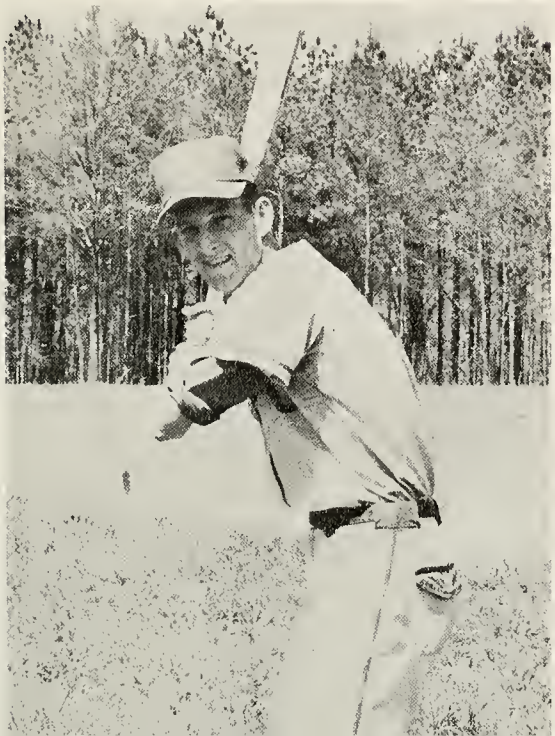

Gerald Graydon

Cheerleaders

Head Cheerleader
Charlotte Watson

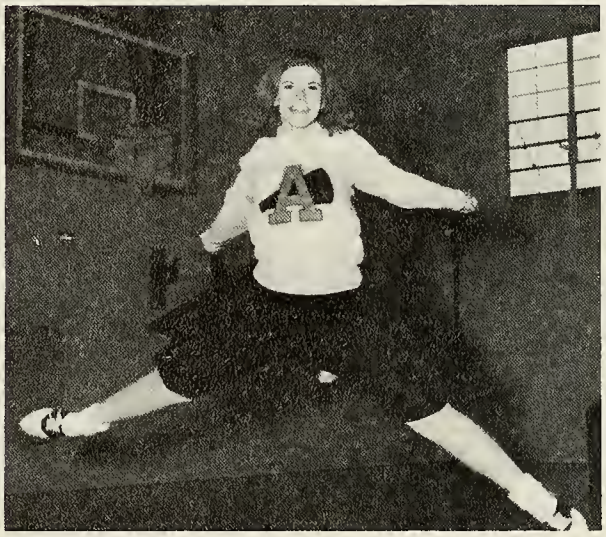

Tissie Blessing

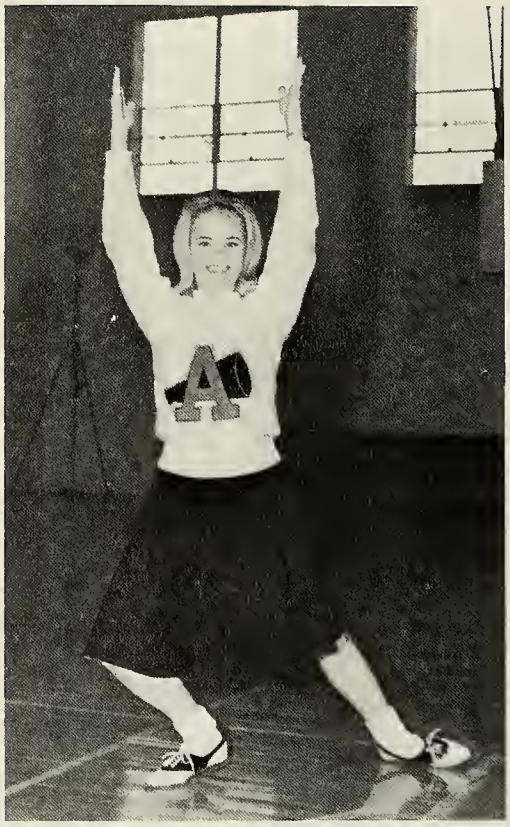

Grace Dillard

Shirley Kay Couch

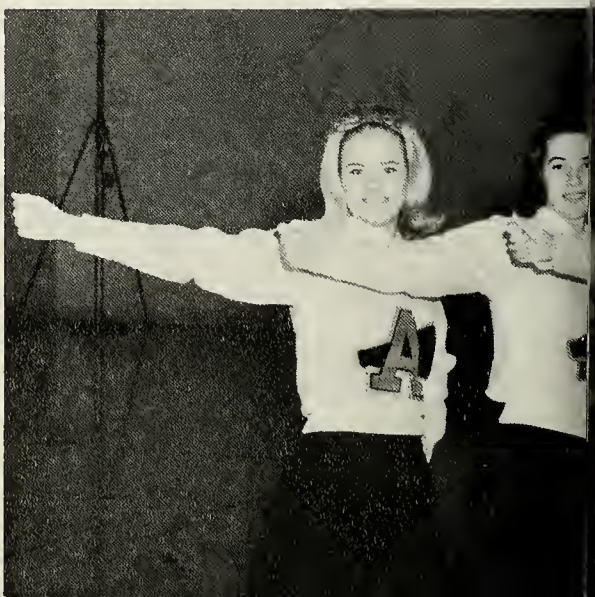

Joyce Ussery

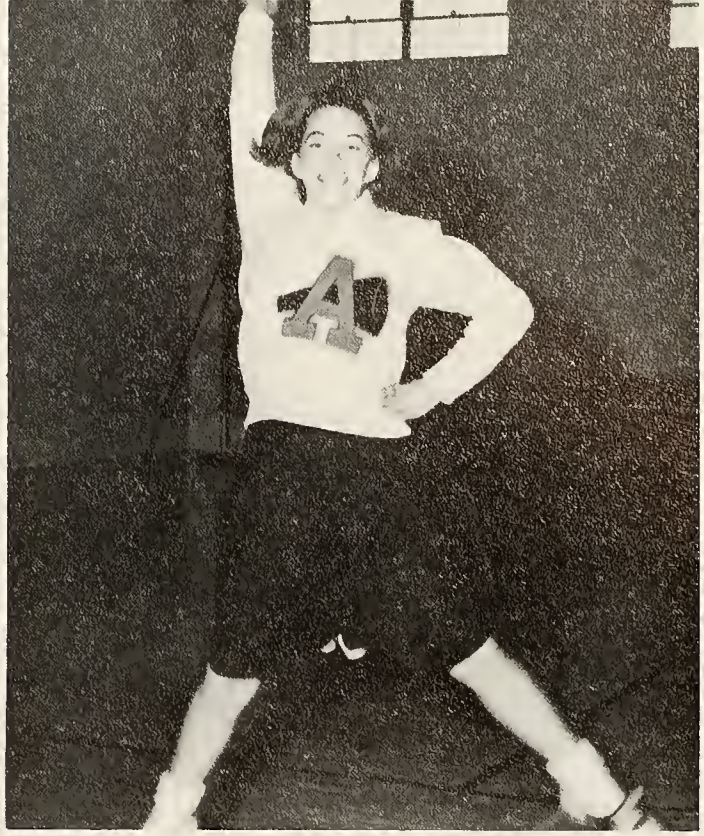

Polly Bulter

Pat Allbritton

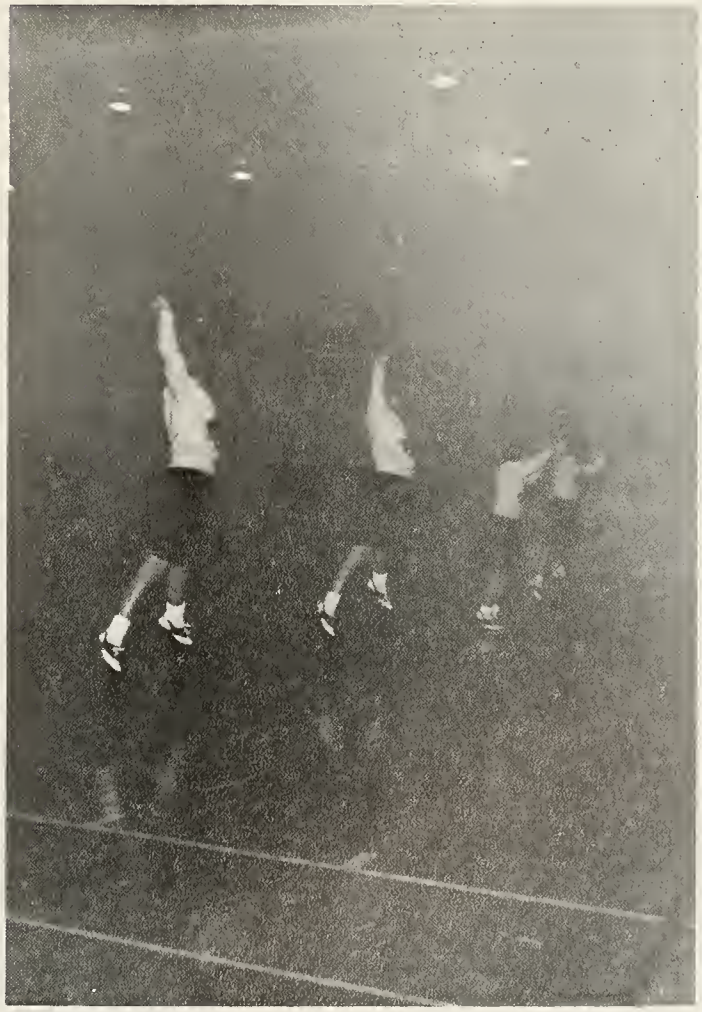

Golf

Coach Pushard

Luther Rickenbaker

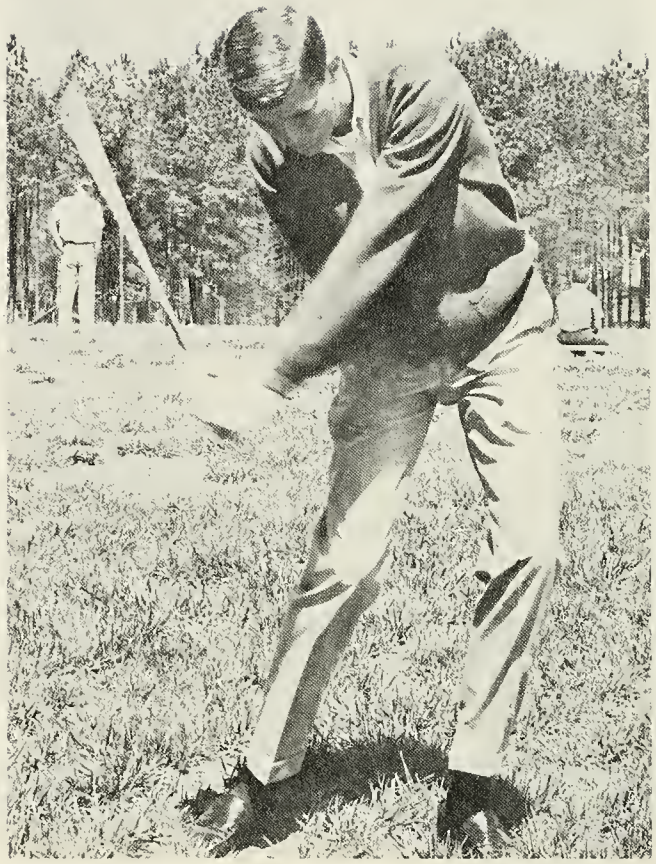

Mac Ellerbe

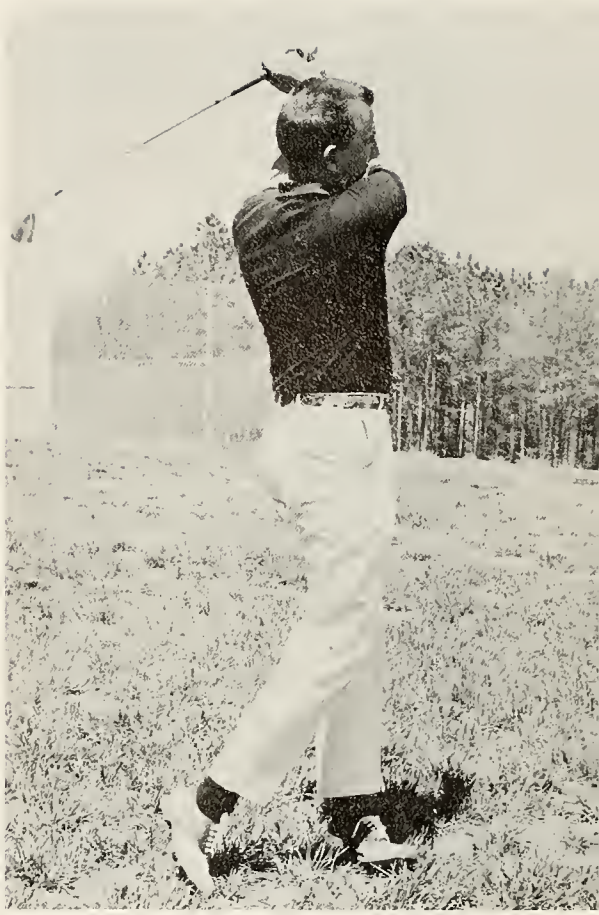

Boyd Stribling

Coach Pushard shows Mac Ellerbe how to use a wood while Boyd Stribling, Lawrence Thomson, Skip Maynard and Luther Rickenbaker look on.

Tennis

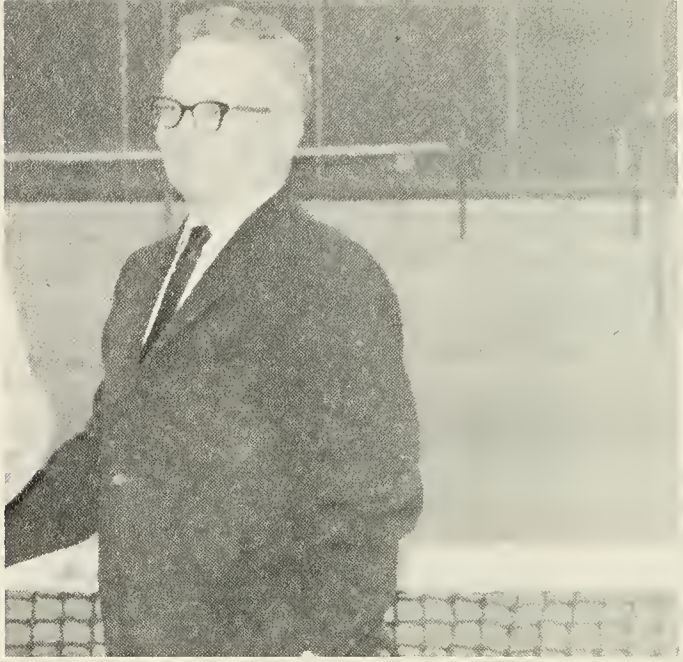

Coach Grubbs

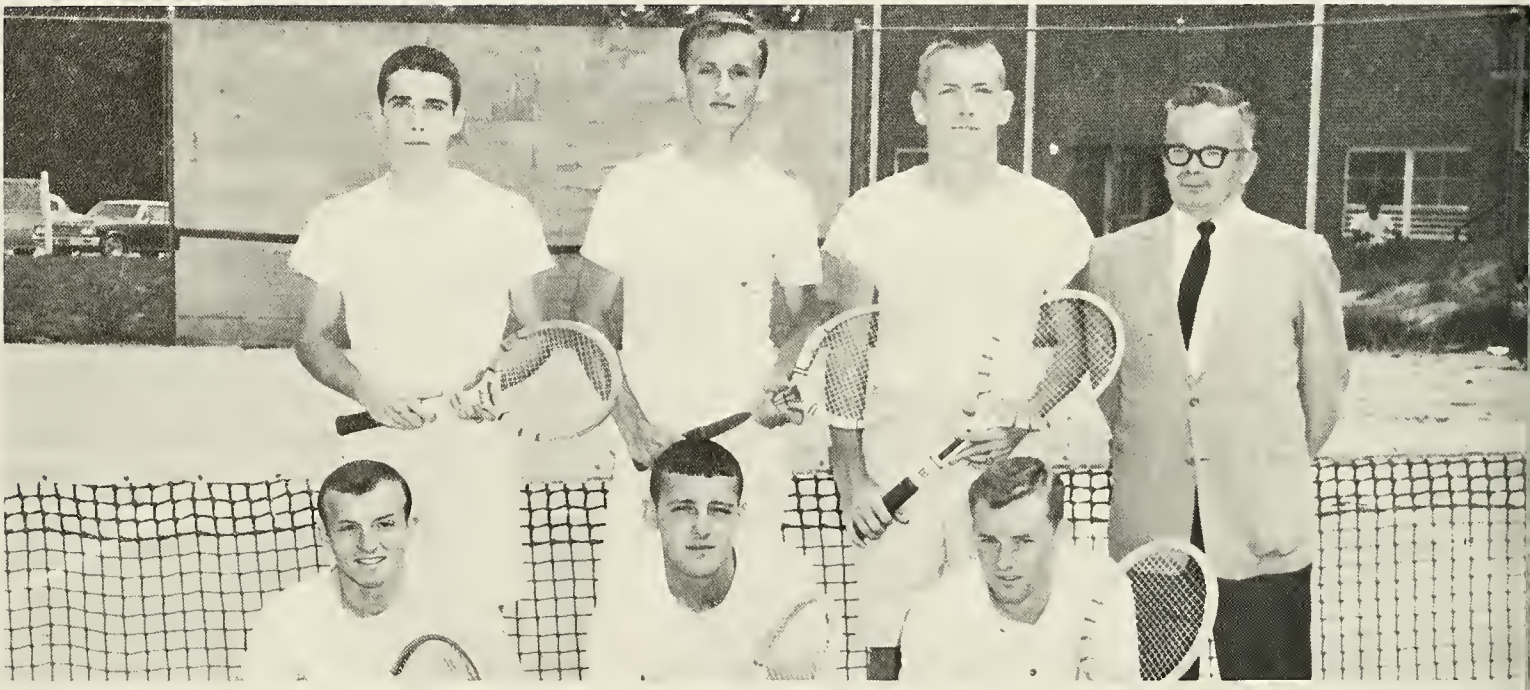

STANDING: Eric Stafford, Al Cox, Scooter Edmonds, Coach Grubbs. KNEELING: Rick Franklin, Terry Poore, Sammy Vivian.

Scooter Edmonds

Al Cox

Terry Poore

Sammy Vivian

Eric Stafford

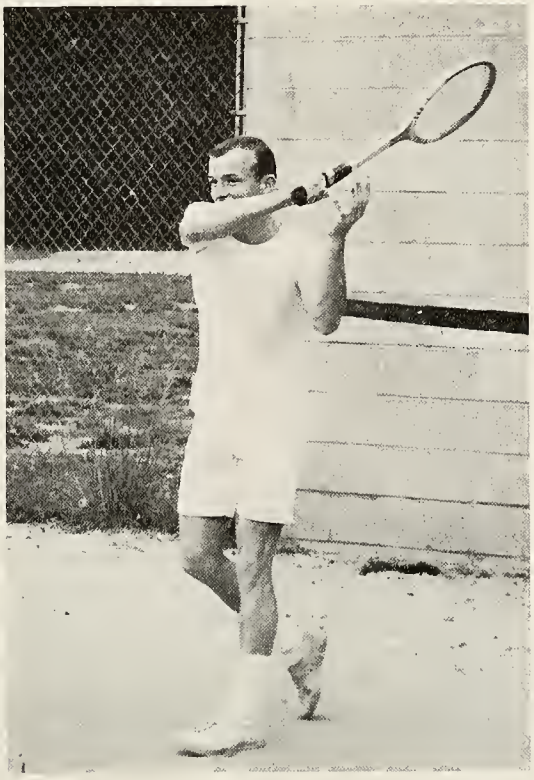

Rick Franklin

Iris Blackwell

Melba Yeargin

FIRST ROW: Melba Yeargin, Iris Blackwell, Binky Mead, Shirley Vick, Coach Grubbs. SECOND ROW: Nancy Vosburgh, Carolyn Holder, Jane McLendon, Martha Jameson, Carol Williams, Judy Stucky.

Binky Mead

Girls' Track

Ann Hill

Carol Williams

Martha Jameson and Judy Stucky

55
34
51

31

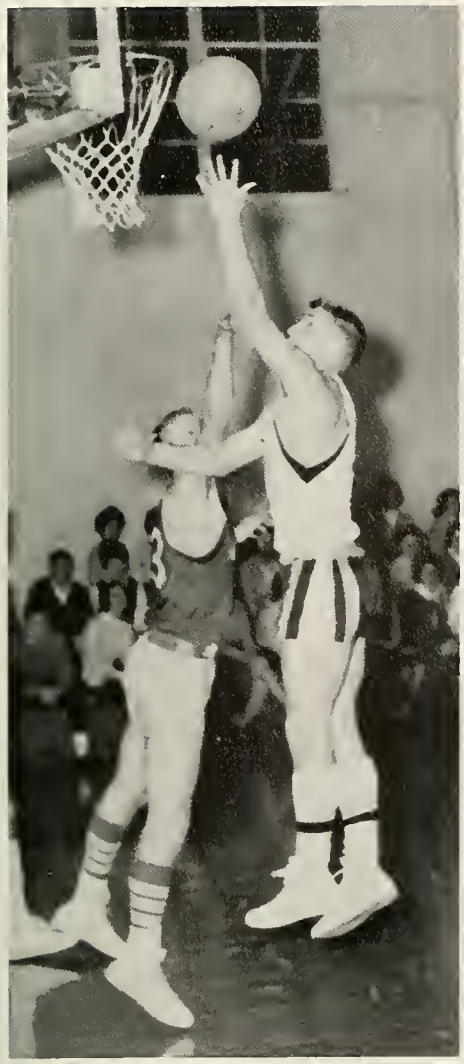

10
5

23
35

Physical Education

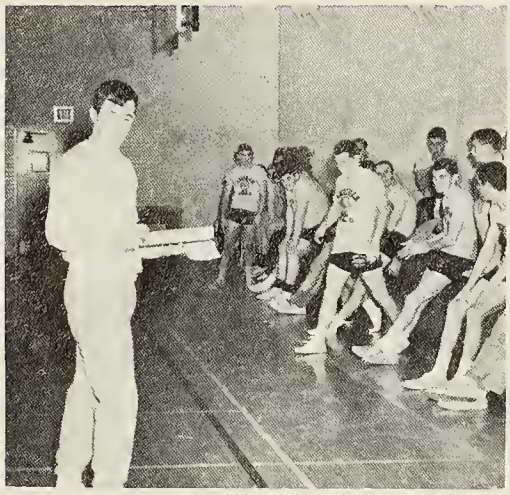

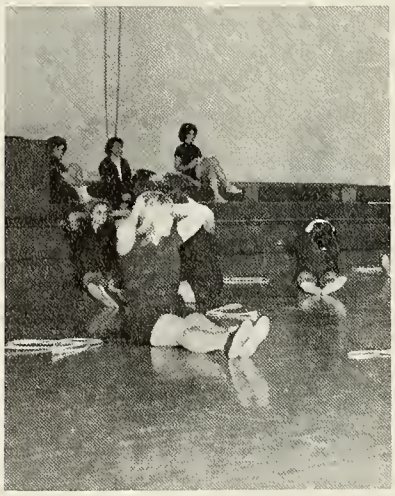

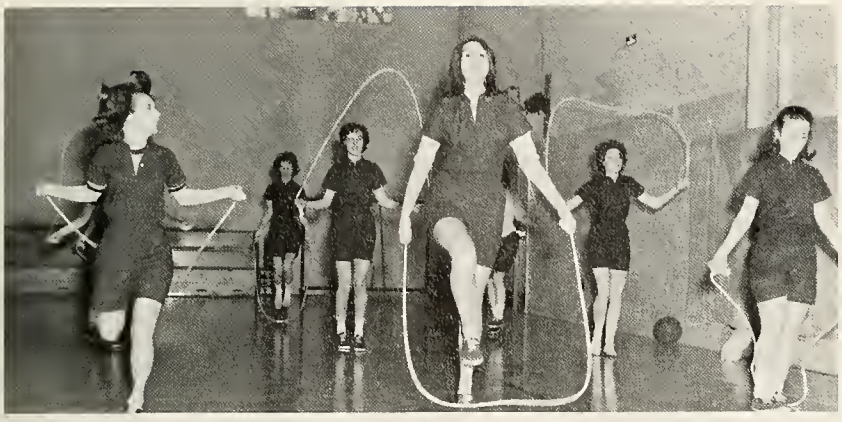

FEATURES

Miss Anderson College

miss carol hogarth

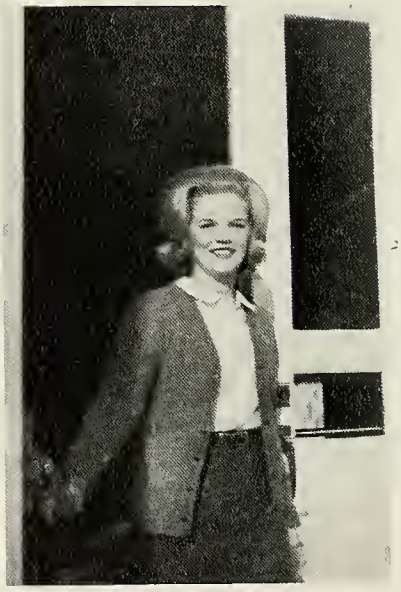

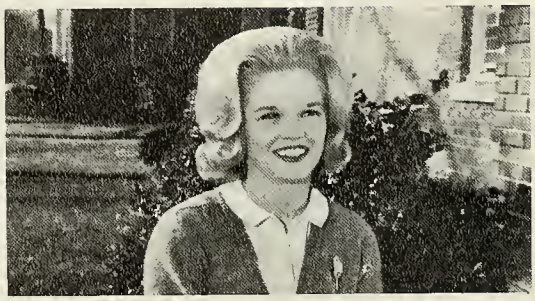

First Runner-Up

miss elaine woods

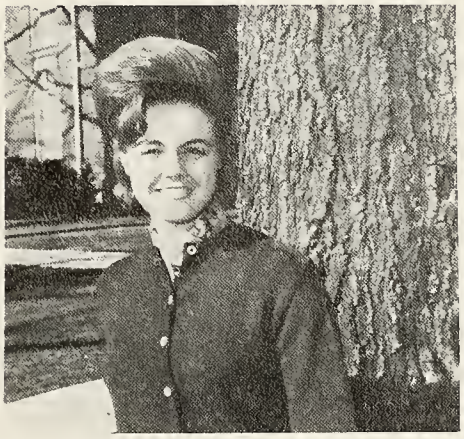

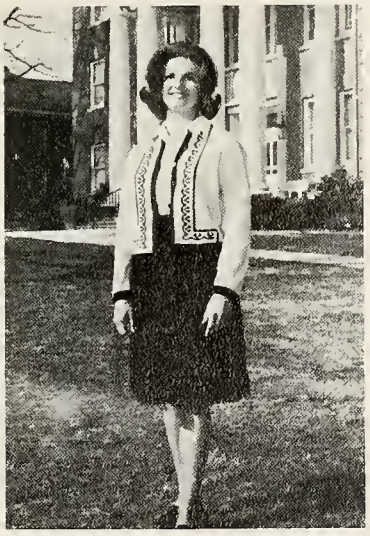

Second Runner-Up

miss shirley vick

Miss Sophomore

miss lynn ward

Sophomore Beauties

miss rhonda mccavitt

miss sally bonds

Sophomore Beauties

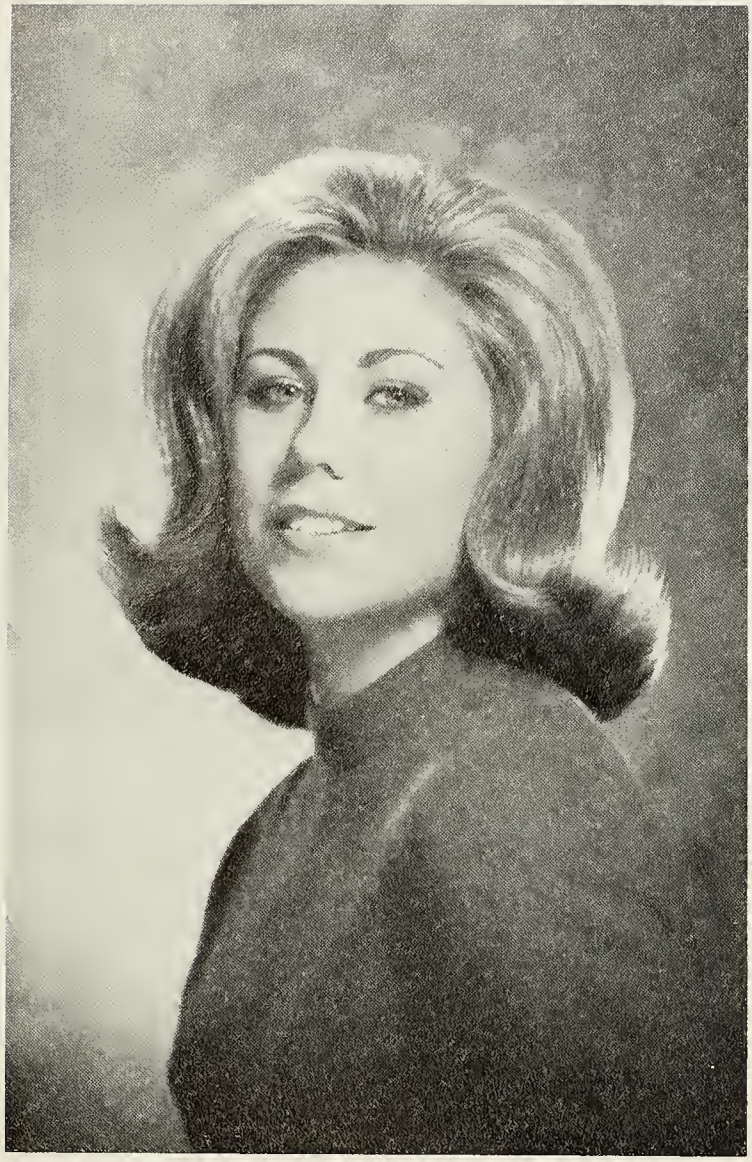

miss jenny lynn mathis

miss brenda messex

Miss Freshman

miss judy osborne

Freshman Beauties

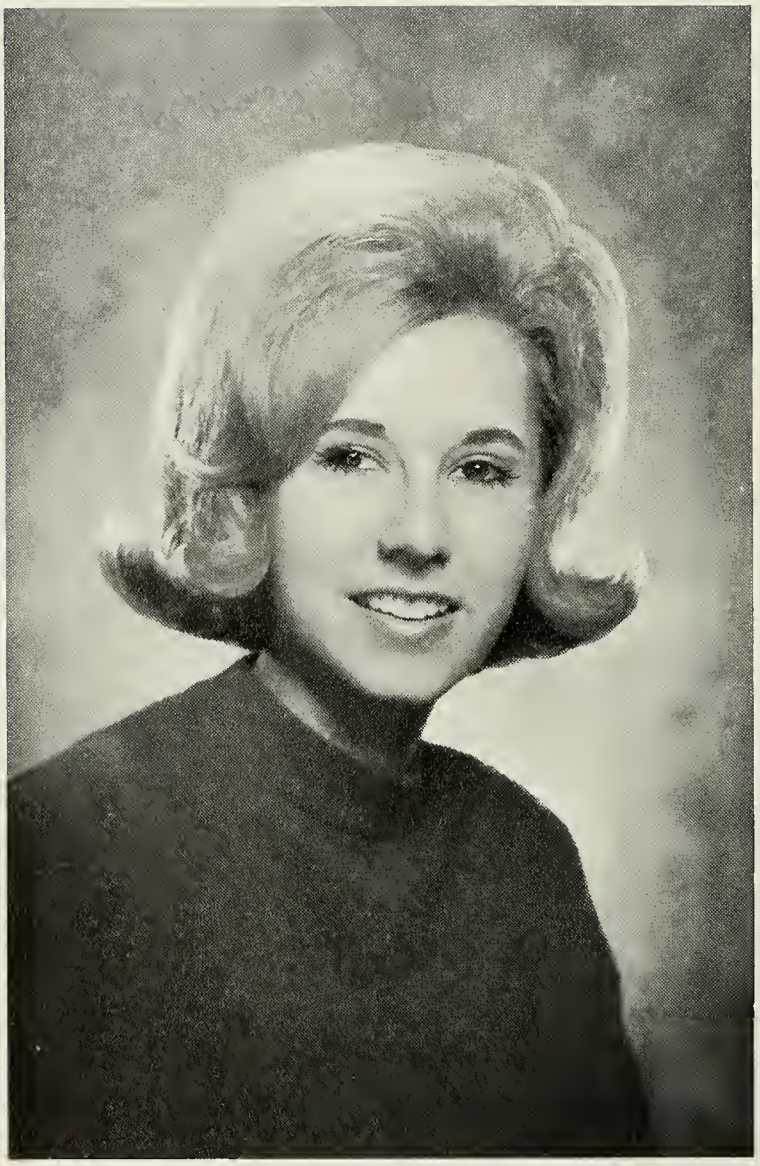

miss joyce ussery

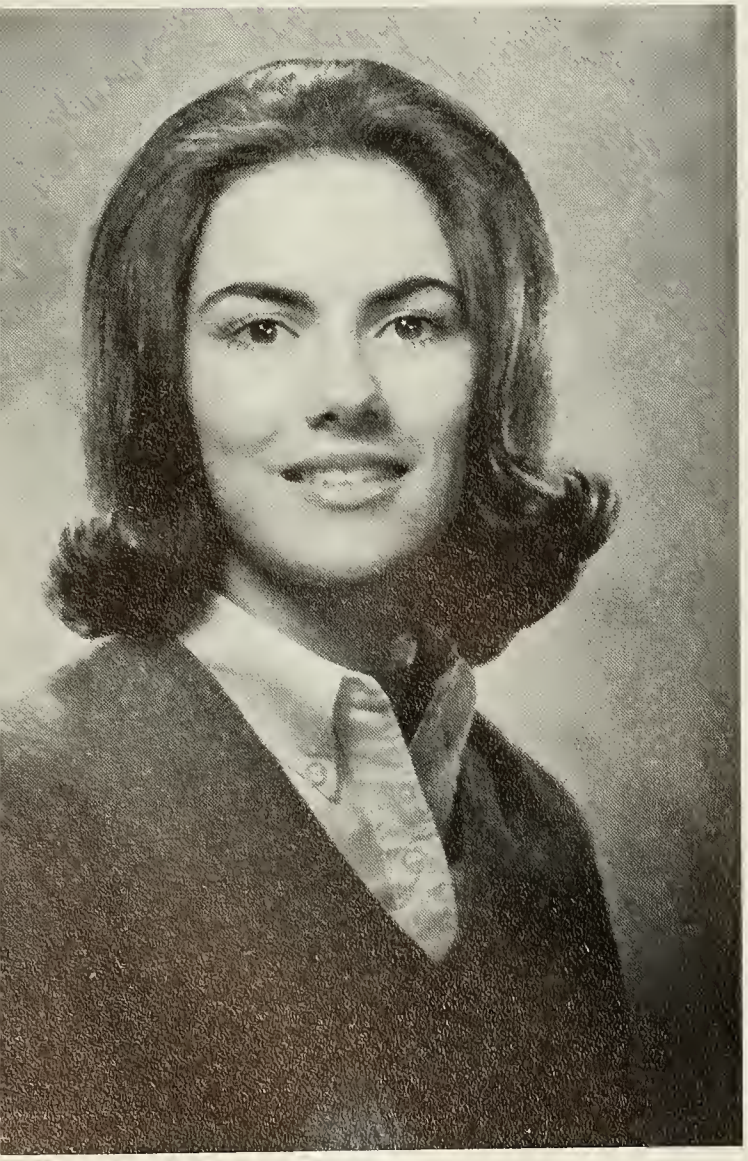

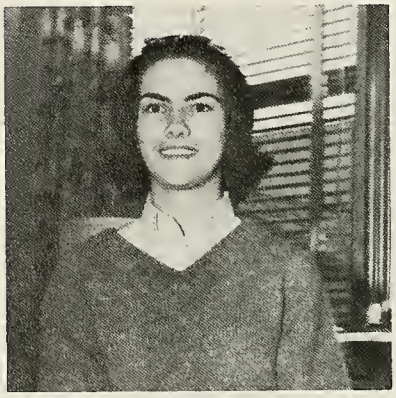

miss mary johnston

Freshman Beauties

miss pat dedmon

miss elaine woods

May Queen

miss lynn ward

Maid of Honor

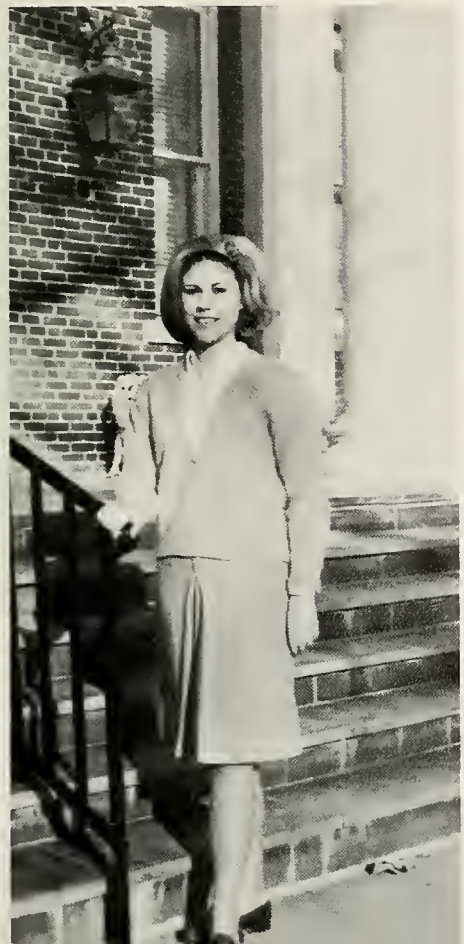

miss jenny lynn mathis

Sophomore Attendants

miss elaine woods

miss sally bonds

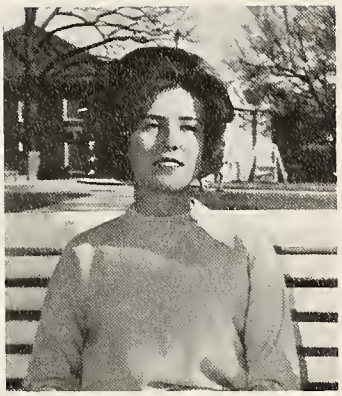

miss brenda messex

miss rhonda mccavitt

Freshman Attendants

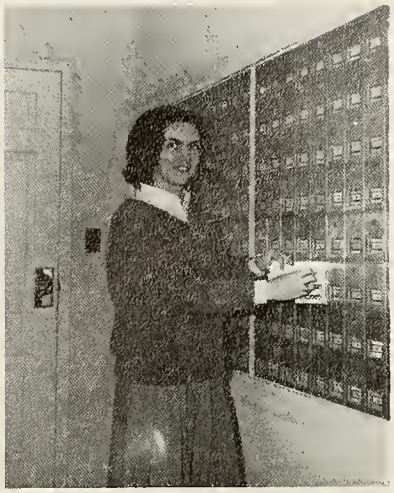

miss mary johnston

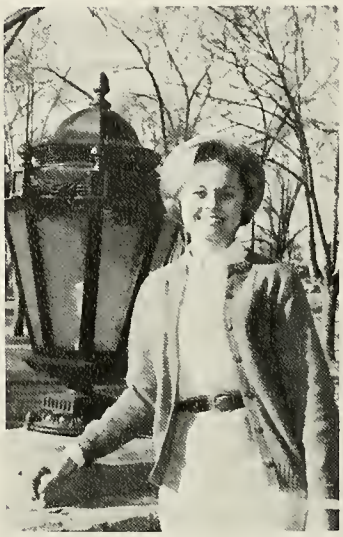

miss judy osborne

miss linda holliday

miss ellen walters

Freshman Attendants

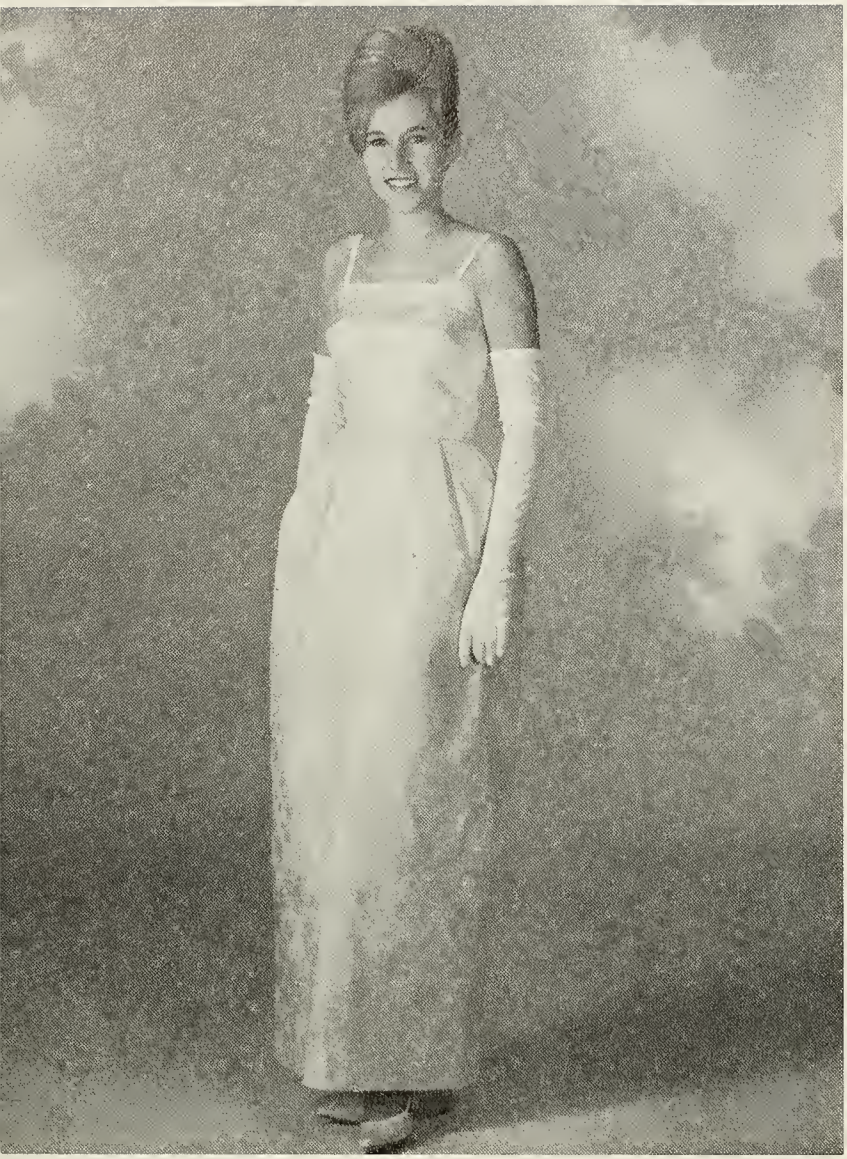

miss joyce ussery

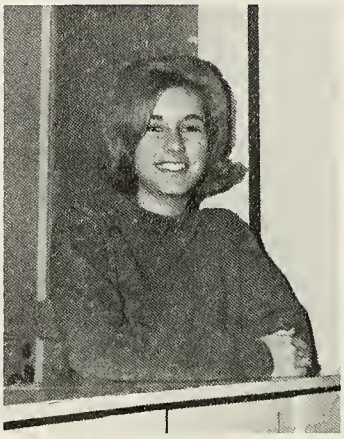

miss elaine mcphail

Ummmmmmm—m

Smile, you're on Candid Camera!

Wonder what everybody's looking at!

Say CHEESE Girls!

The Line-up.

CLASSES

Sophomore Class Officers

Danny Hutto
President

Brenda Jones
Secretary-Treasurer

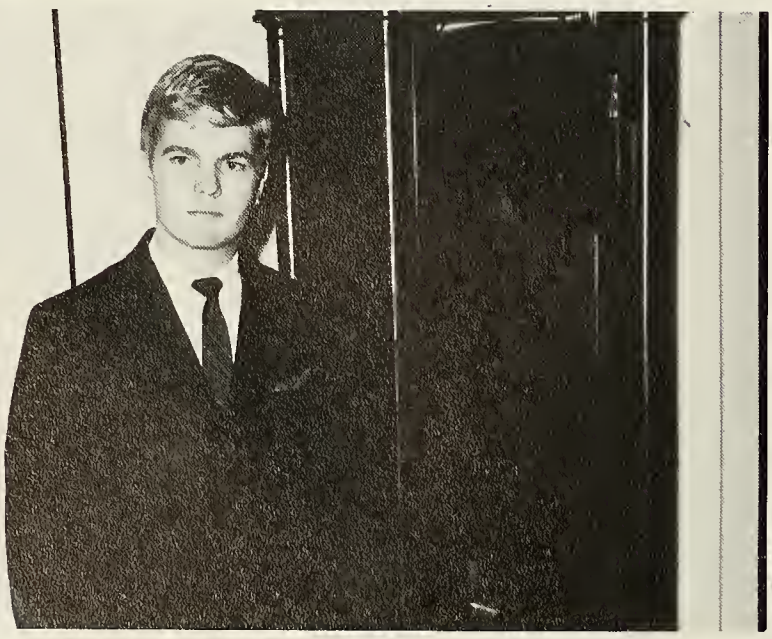

John Murphy
Vice-President

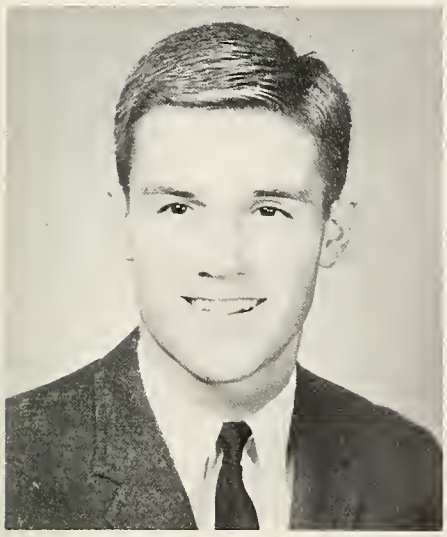

JON ACKER
Anderson, South Carolina

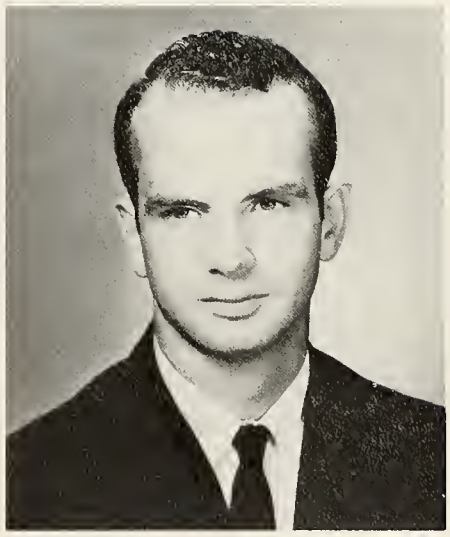

DON LEGARE ALBERTSON
Elberton, Georgia

PAUL HUBERT BEELE
Anderson, South Carolina

JANE FOSTER BERRY
Union, South Carolina

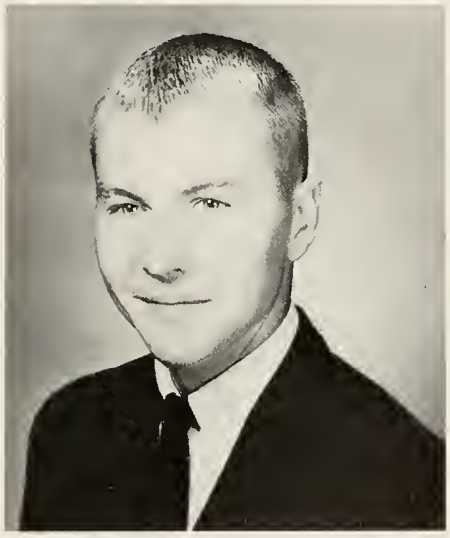

THOMAS ALBERT BLACK
Honea Path, South Carolina

TERESA KAYE BLESSING
Anderson, South Carolina

You can tell that this class hasn't had a quiz!

MARY CAROLINE BOLEMAN
Townville, South Carolina

SALLY JEAN BONDS
Donalds, South Carolina

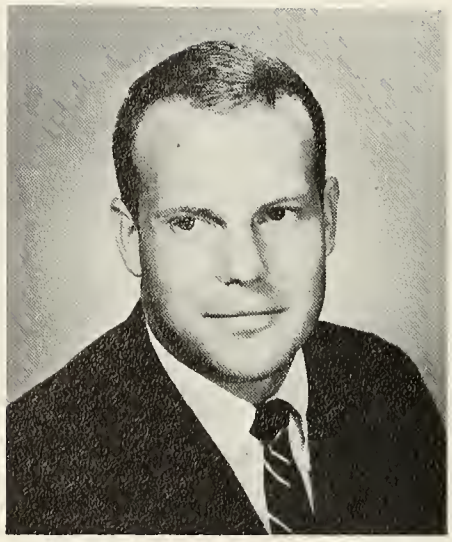

JULIAN H. BOSWORTH
Columbia, South Carolina

Excuse me if I sound a bit scared, but this thing has got me by the leg!

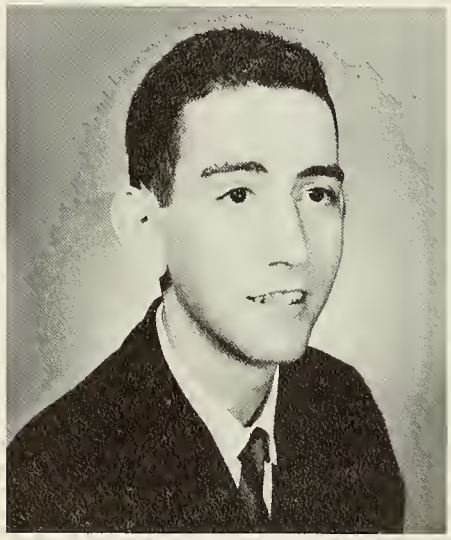

PAUL KING BOWEN
Abbeville, South Carolina

LINDA KAY BRADHAM
Charleston, South Carolina

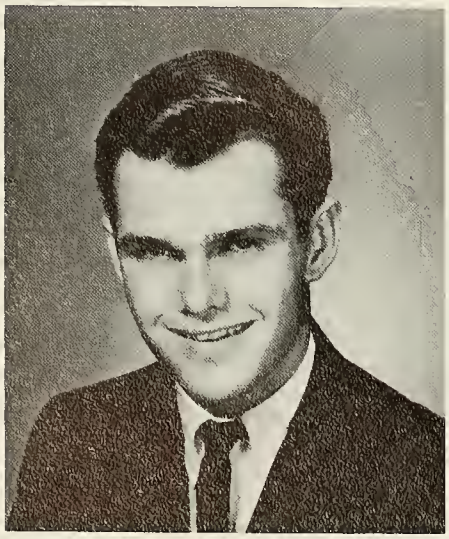

HUBERT LAMAR BROWN
Belton, South Carolina

JANE MARIE BROWN
Spartanburg, South Carolina

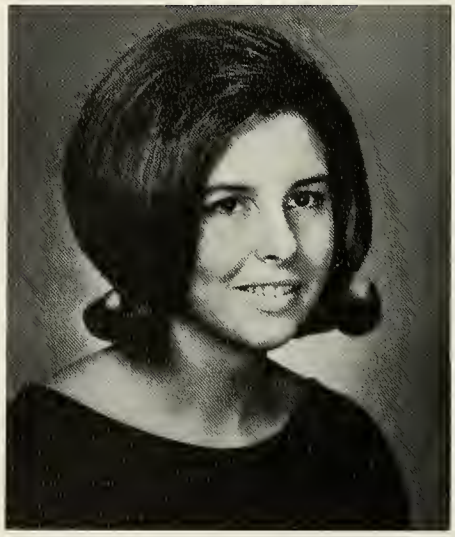

VIVIAN EILEEN BROWN
Charleston, South Carolina

BETSY LIVINGSTON BRUNER
Newberry, South Carolina

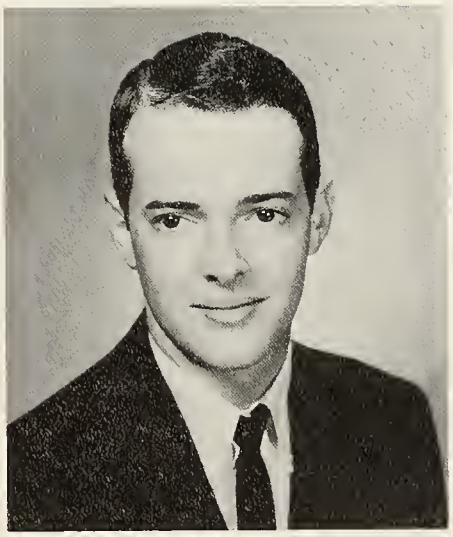

JAMES LARRY BURDEN
Belton, South Carolina

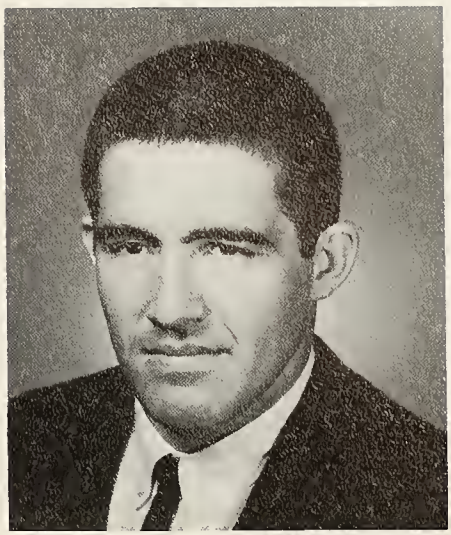

FRANCIS MICHAEL BURTS
Anderson, South Carolina

RUTH ANN BUSBY
Starr, South Carolina

DONNA LOUISE CALLOWAY
Easley, South Carolina

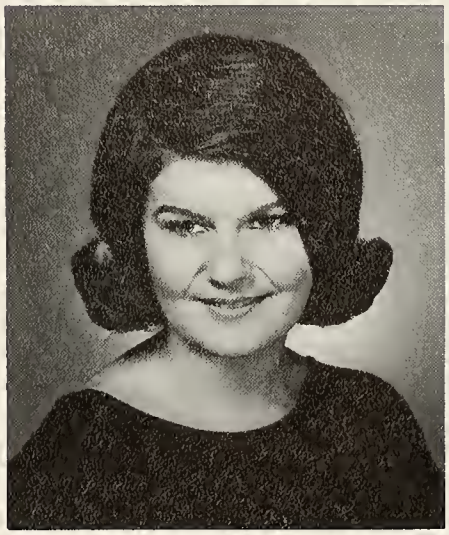

GLADYS M. CAMPBELL
Honea Path, South Carolina

I bet she needs someone like me!

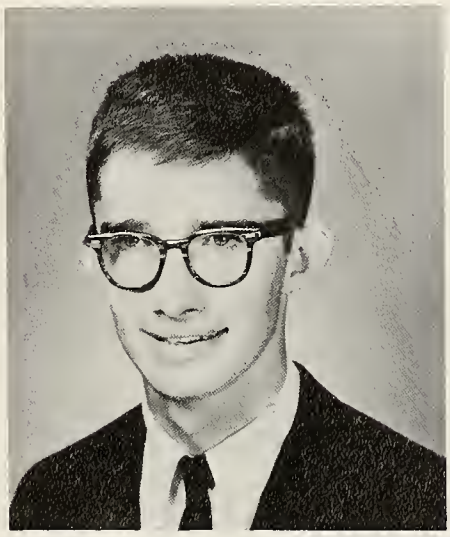

DERRELL THOMAS CAPELL
Anderson, South Carolina

TINA JEAN CATHCART
Winnsboro, South Carolina

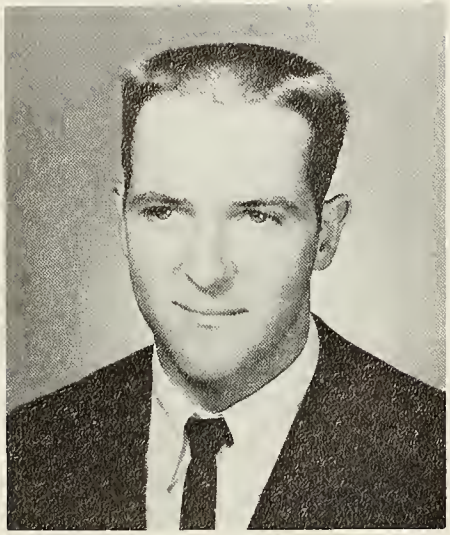

ROBERT CLAUDE CATHEY
Anderson, South Carolina

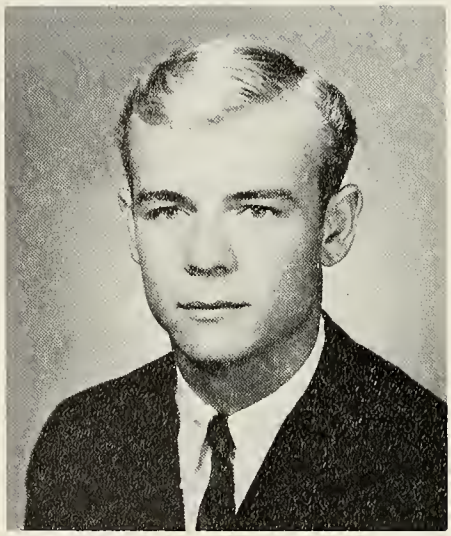

JAMES FRANK CHASTAIN, JR.
Anderson, South Carolina

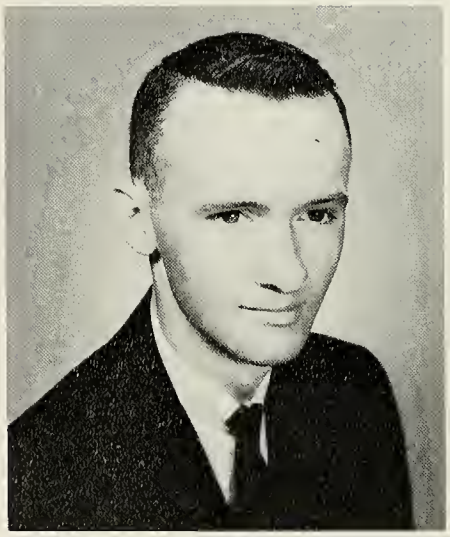

JOHN TOMMY CLARDY
Williamston, South Carolina

NANCY CARLISLE CLINTON
Sharon, South Carolina

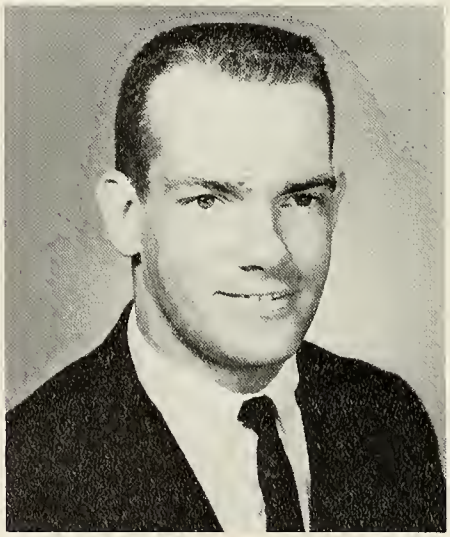

JAMES WILLIAM COBB, JR.
Williamston, South Carolina

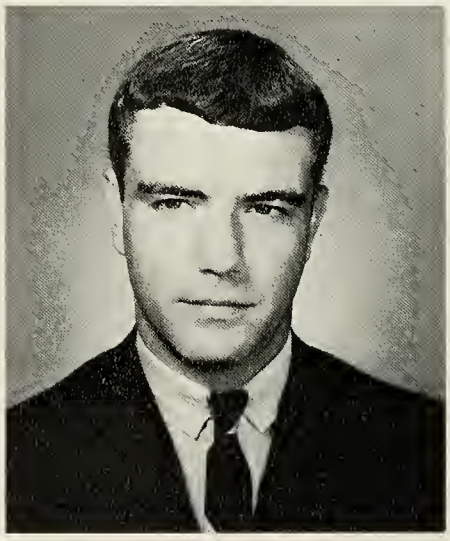

JOHN BLEASE COCHRAN
Anderson, South Carolina

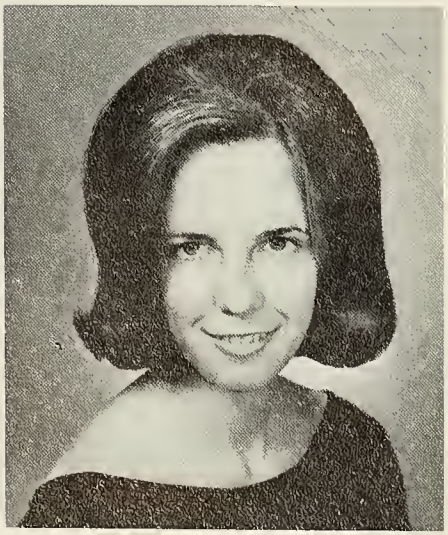

EMILY ANN COGGIN
Walterboro, South Carolina

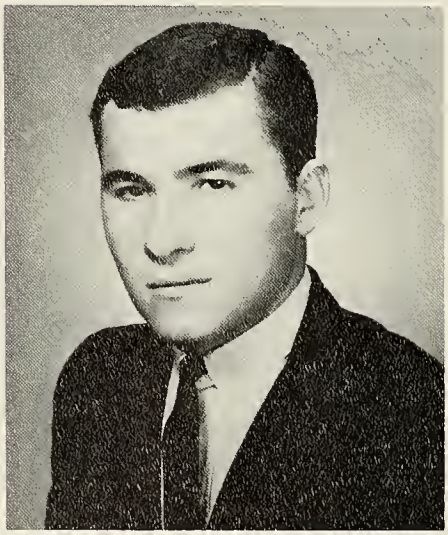

E. BERNIE COLLINS
Batesburg, South Carolina

EMMA MAY COLLINS
Roebuck, South Carolina

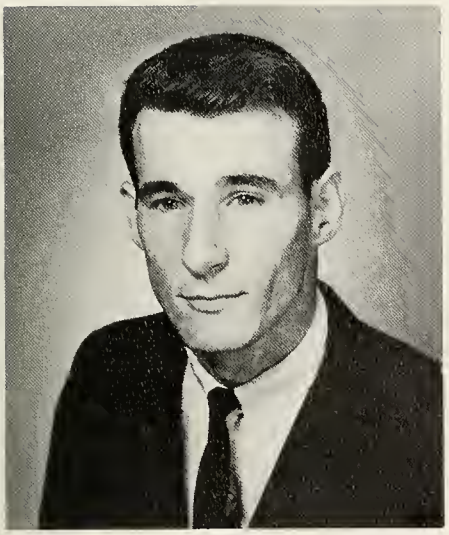

SAMMY COLLINS
Batesburg, South Carolina

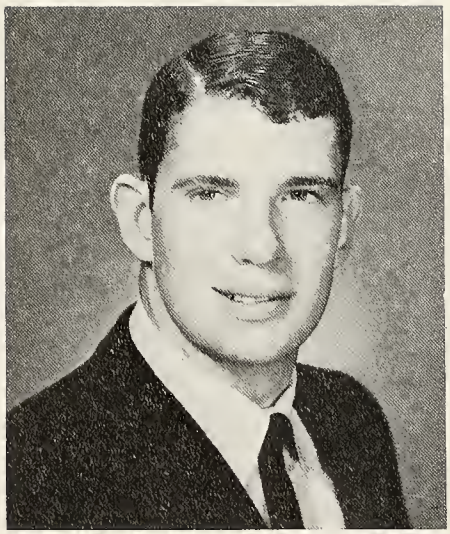

TIM COLLINS
Orangeburg, South Carolina

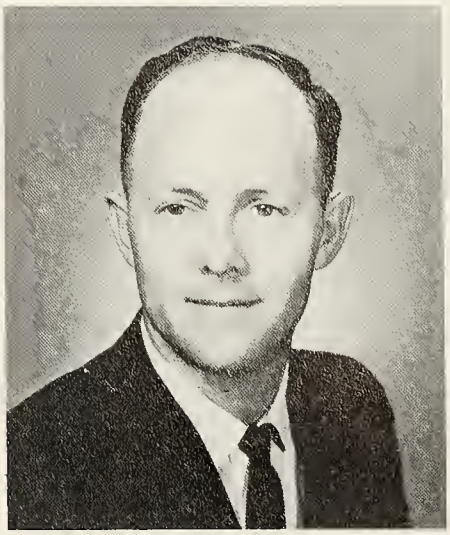

LELAND RAYMOND CONGDON
Anderson, South Carolina

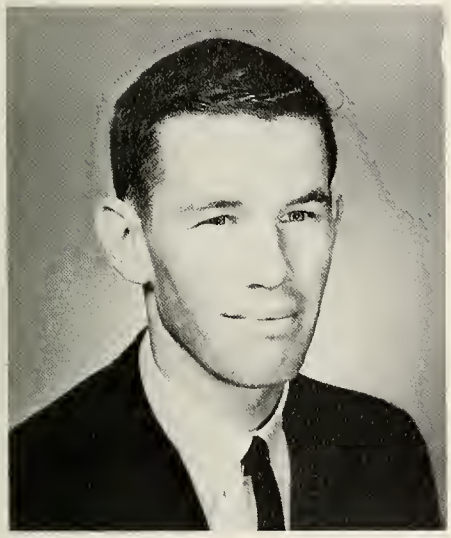

LARRY MEDFORD CONNELLY
Hampton, South Carolina

FRANCES GENTRY COOK
Gray Court, South Carolina

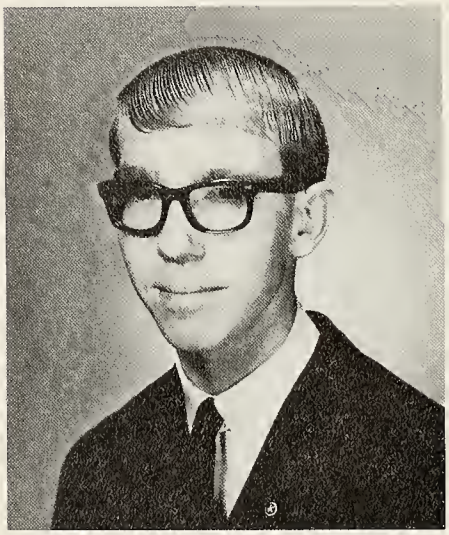

WILBUR RAY CORNELL
Elberton, Georgia

I'm learning to roll my own.

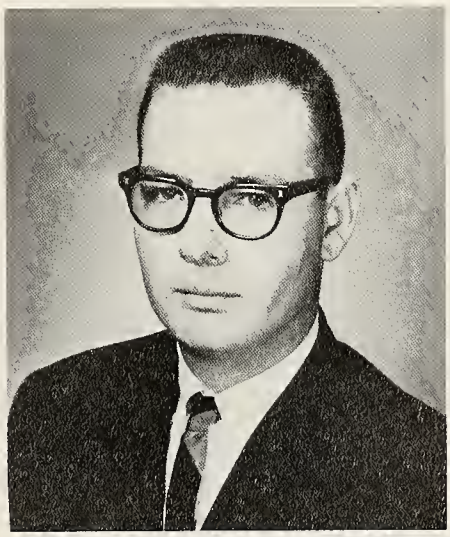

WILTON W. COTHRAN
Anderson, South Carolina

DOROTHY CAROL COUCH
Clemson, South Carolina

And after that I took her to Cater's Lake.

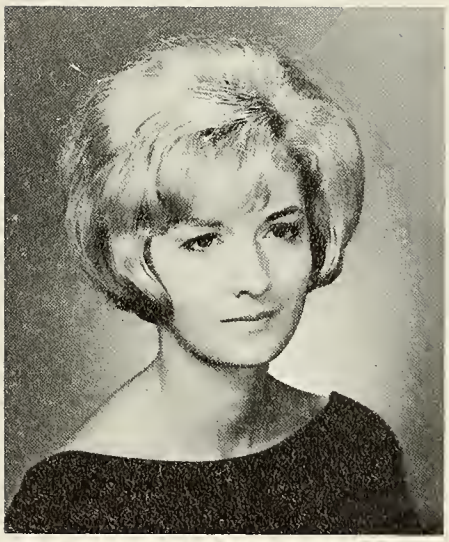

SHIRLEY KAY COUCH
Easley, South Carolina

GLENNA SHARON CRAFT
Belton, South Carolina

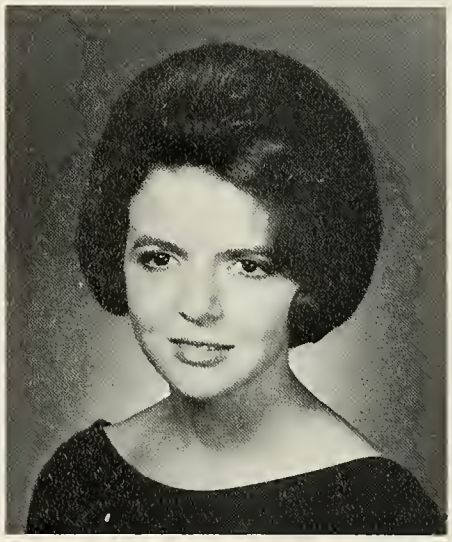

MARGARET RUTH CRAIG
Easley, South Carolina

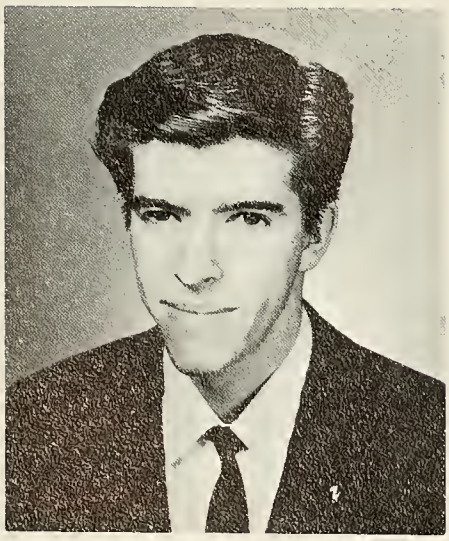

LARRY RAY CRAIN
Westminster, South Carolina

NORMAN DOUGLAS CRAIN
Westminster, South Carolina

JAMES E. CRITTENDON
Anderson, South Carolina

MARY ELLEN CROCKER
Gaffney, South Carolina

EUGENIA KAY CRYMES
Pelzer, South Carolina

SANDRA LEE DAVENPORT
Williamston, South Carolina

GRACE GREGORY DILLARD
Anderson, South Carolina

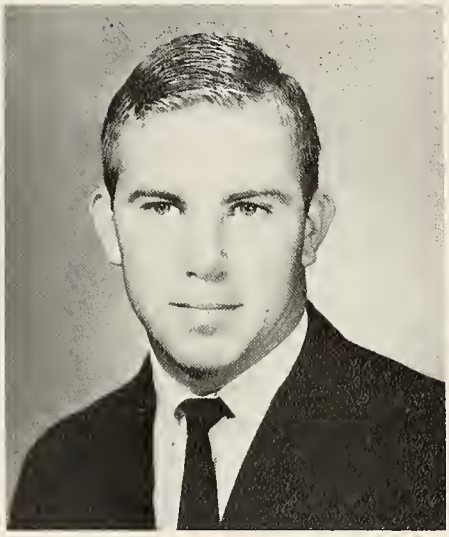

EUGENE DUNLAP
Greenville, South Carolina

CLARENCE McCALL ELLERBE, JR.
Columbia, South Carolina

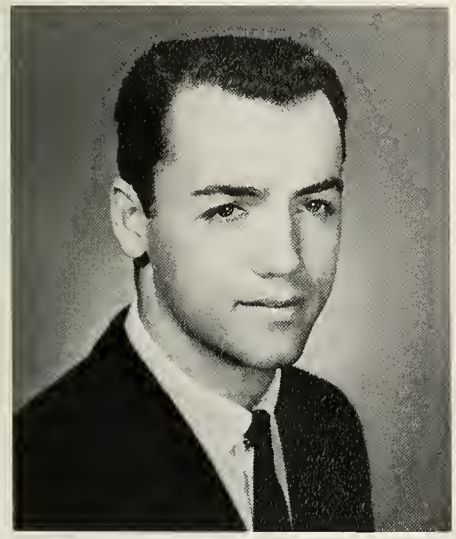

JAMES CALVIN ELLISON
Anderson, South Carolina

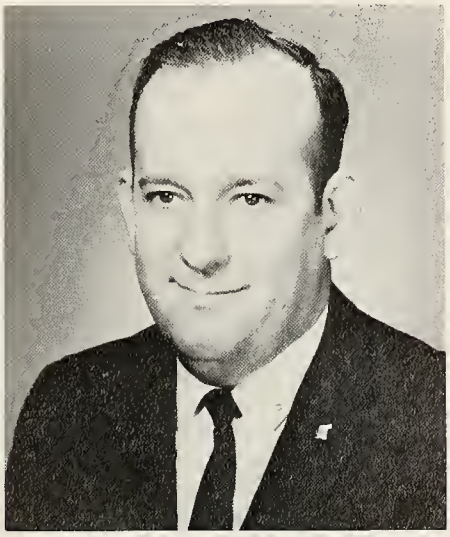

WILLIAM VERNON ELLISON
Piedmont, South Carolina

RUBY PAMELA ESTEPPE
Greenville, South Carolina

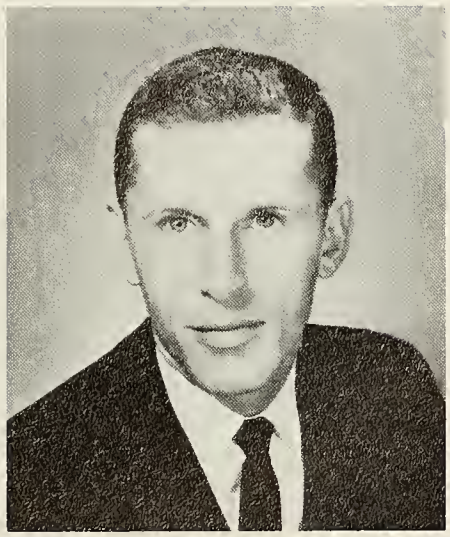

GLENN MARSHALL EVANS
Anderson, South Carolina

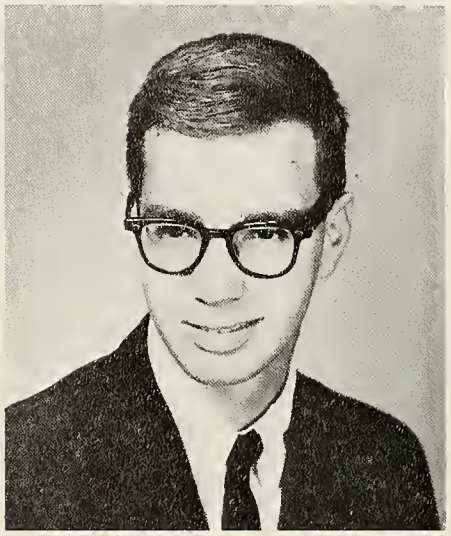

JESSE REESE FANT, III
Anderson, South Carolina

Tell me more about your school, Lynda?

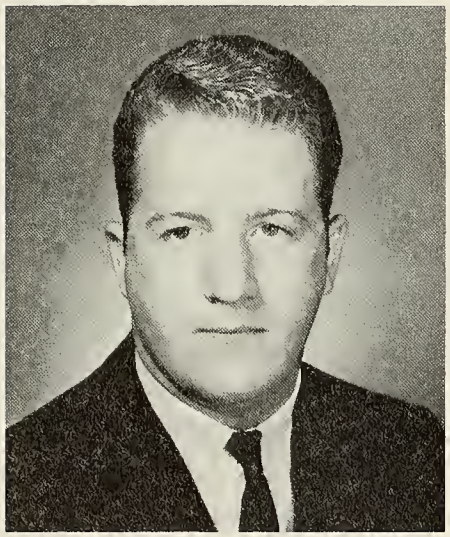

JAMES BROWN FELTMAN
Hartwell, Georgia

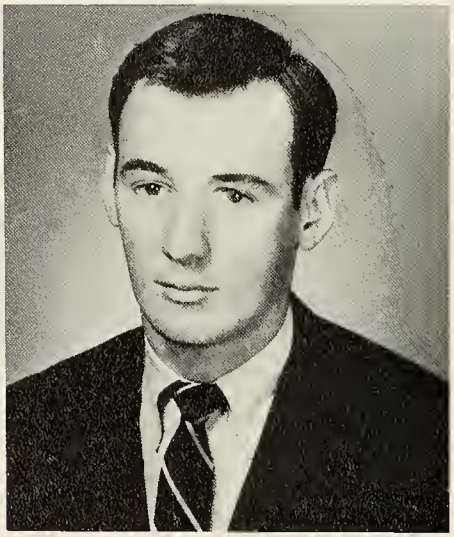

JAMES B. FOLK
Charleston Heights,
South Carolina

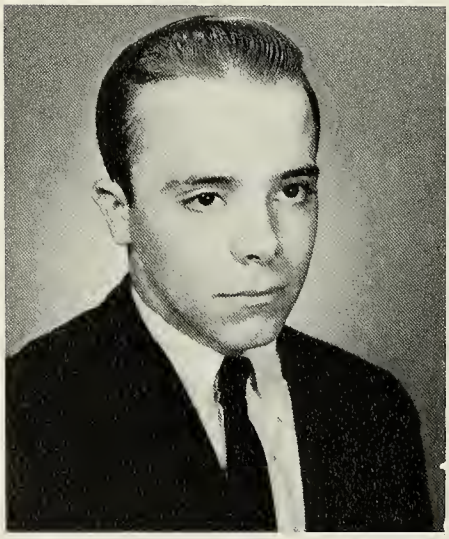

MARION GLENN FREEMAN
Liberty, South Carolina

I don't care if he is your brother, He's just not my type!

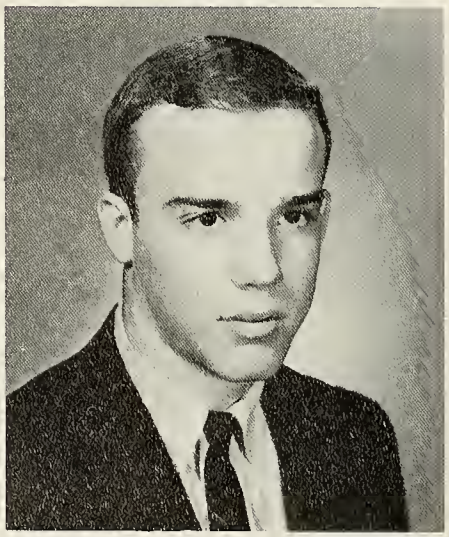

MORRIS LYNN FREEMAN
Liberty, South Carolina

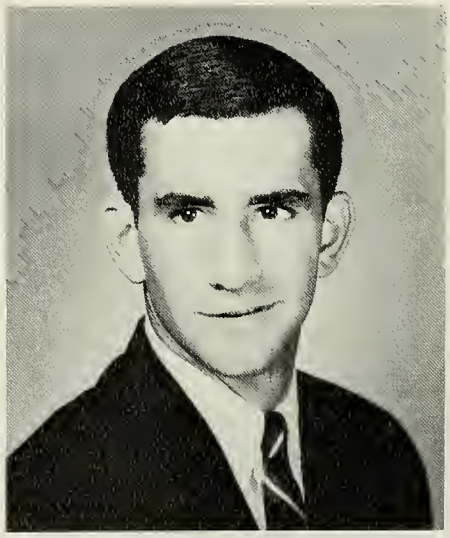

EDWARD CECIL FRIERSON
Easley, South Carolina

Come on Rick, you've seen enough!

CAROL ELAINE GIBSON
Pickens, South Carolina

MRS. ALYCIA MOORE GLASBY
Anderson, South Carolina

BETTY ANN GRAHAM
Anderson, South Carolina

RICHARD DALE GRAINGER
Loris, South Carolina

PHYLLIS ANNE GRAY
Greenville, South Carolina

CHARLES CLINTON GUNNIN, JR.
Anderson, South Carolina

MARGARET VIRGINIA HAIR
Blackville, South Carolina

LESLIE GARLAND HAMRICK
Kershaw, South Carolina

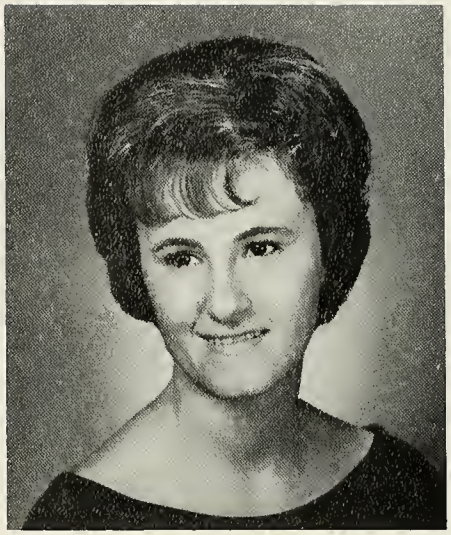

BOBBIE JOAN HARBIN
West Pelzer, South Carolina

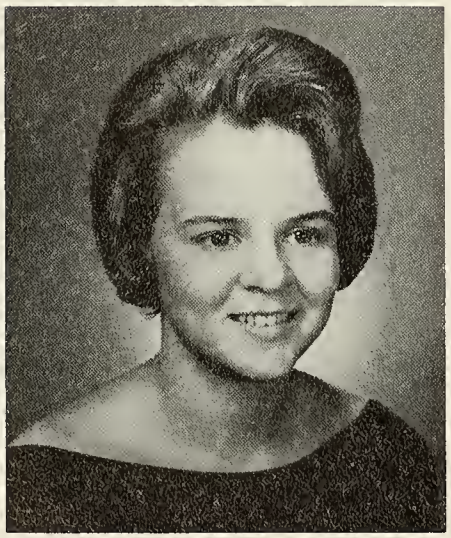

SYLVIA M. HARDY
Anderson, South Carolina

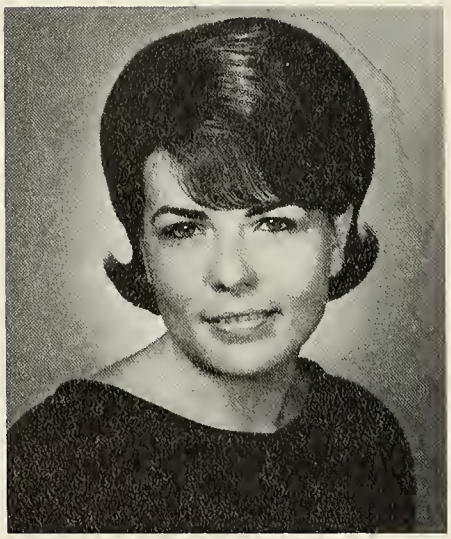

CHRIS CAROL HARRIS
Pelzer, South Carolina

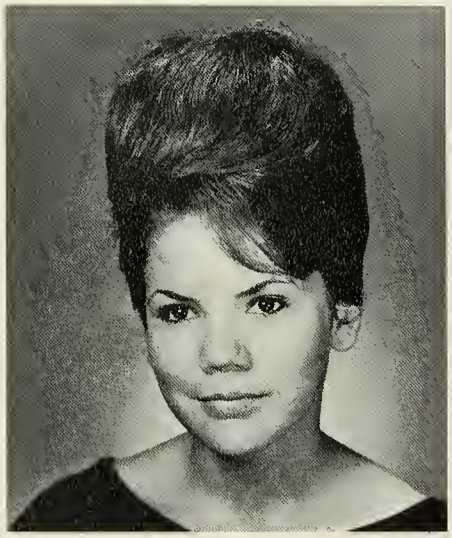

JOAN ELIZABETH HARRIS
Pelzer, South Carolina

Decisions — Decisions!

RITA ELIZABETH HASKELL
Luray, South Carolina

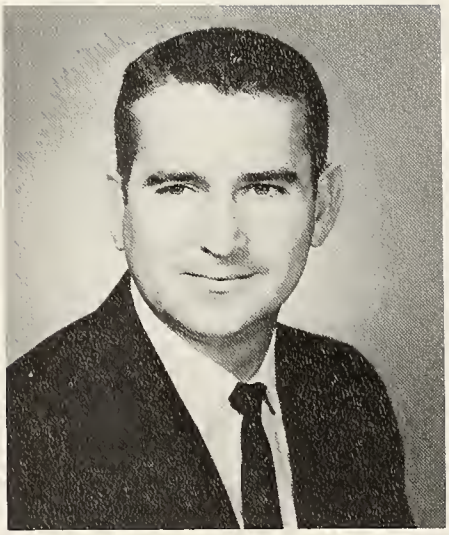

CHARLES WILLIAM HAWKINS
Anderson, South Carolina

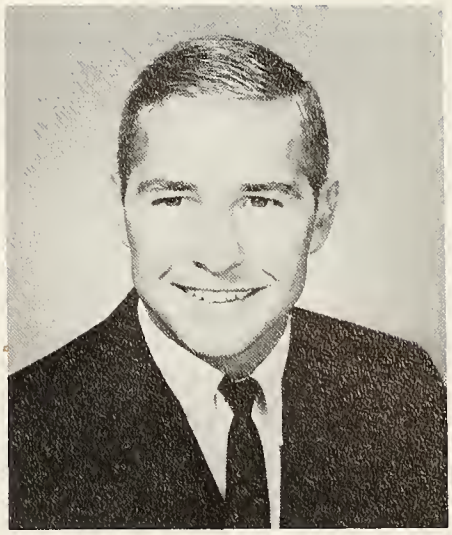

TOY HERBERT HEAD, JR.
Liberty, South Carolina

JOCELYN HICKMAN
Pinewood, South Carolina

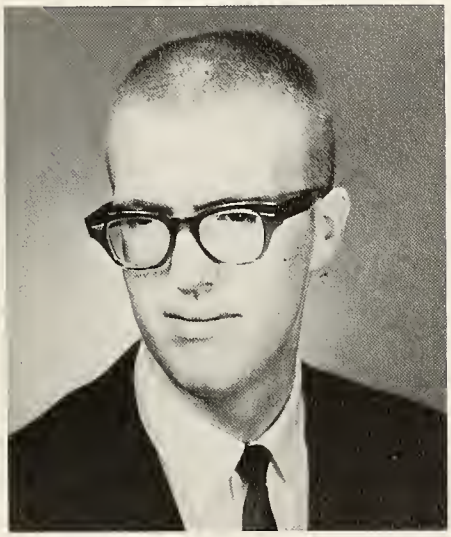

TIMOTHY EDWIN HICKS
Greenville, South Carolina

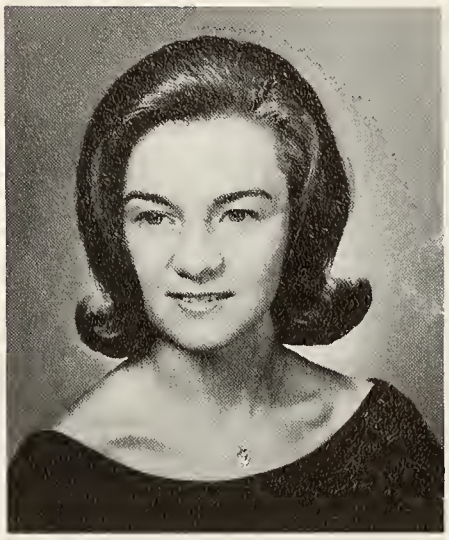

MARTHA ROSE ANN HILL
Piedmont, South Carolina

LILLIAN DIANE HILLMAN
Columbia, South Carolina

LINDA ELAINE HILLMAN
Columbia, South Carolina

BESSIE ANN HODSON
Graniteville, South Carolina

LESLEY CAROL HOGARTH
Allendale, South Carolina

VERMA LOUISE HOLMES
Trenton, South Carolina

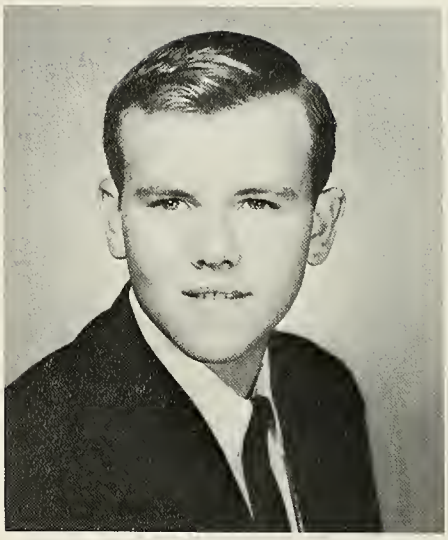

JAMES McGEE HORTON, JR.
Belton, South Carolina

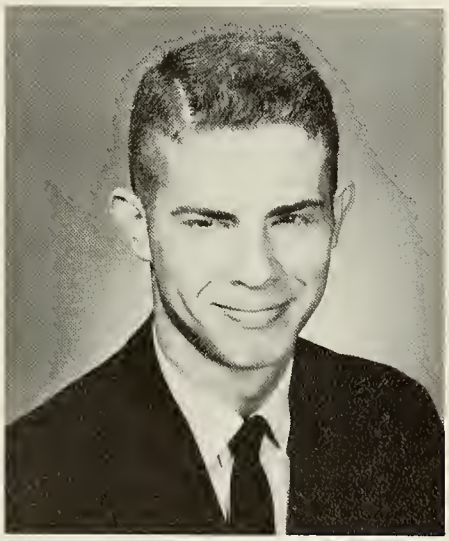

JAMES THOMAS HORTON
Williamston, South Carolina

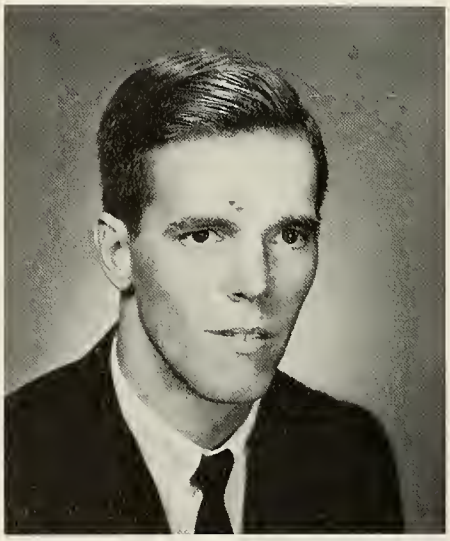

LUTHER DANIEL HUTTO
Orangeburg, South Carolina

BOBBY NEIL JENKINS
Townville, South Carolina

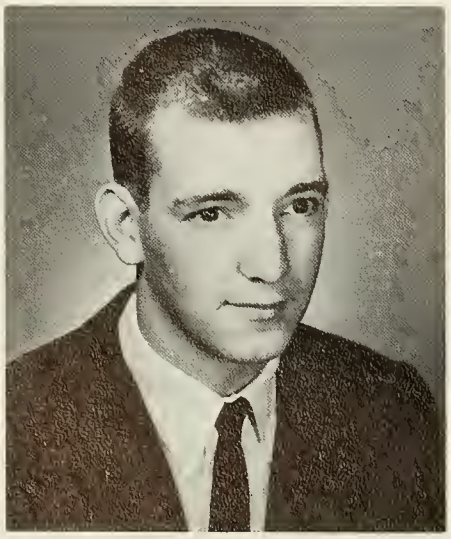

JAMES ODIS JENNINGS, JR.
Honea Path, South Carolina

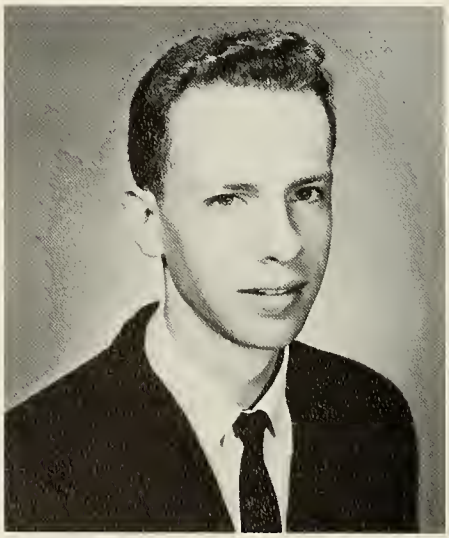

CLARENCE WOFFORD
JOHNSON, JR.
Spartanburg, South Carolina

Boy, do I dread that Lit test Tomorrow.

BRENDA ELAINE JONES
Pickens, South Carolina

GWYNNETTE JONES
Orangeburg, South Carolina

LYNNETTE JONES
Orangeburg, South Carolina

JOYCE ALMA JONES
North Charleston, South Carolina

LINDA MAE JONES
Columbia, South Carolina

RAYMOTH WILLIAM JONES, JR.
Anderson, South Carolina

MARGARET ANITA JUBIN
Anderson, South Carolina

LEUNA ALICE KAY
Abbeville, South Carolina

A letter from —**HOME!!???**

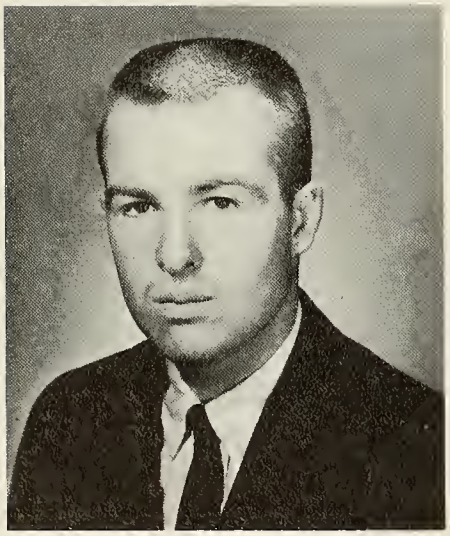

JOHN LARRY KELLEY
Central, South Carolina

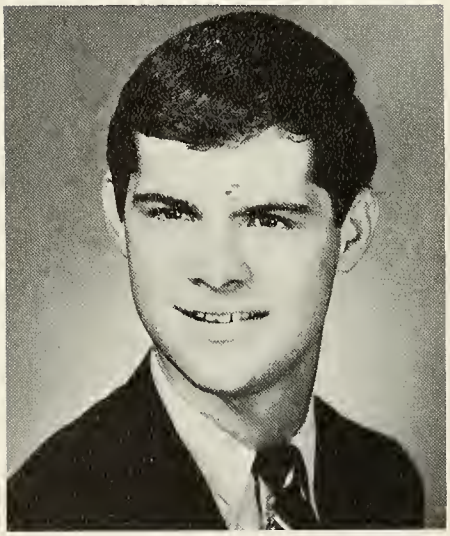

THOMAS DANIEL KELLY
Williamston, South Carolina

DONNIE R. KING
Seneca, South Carolina

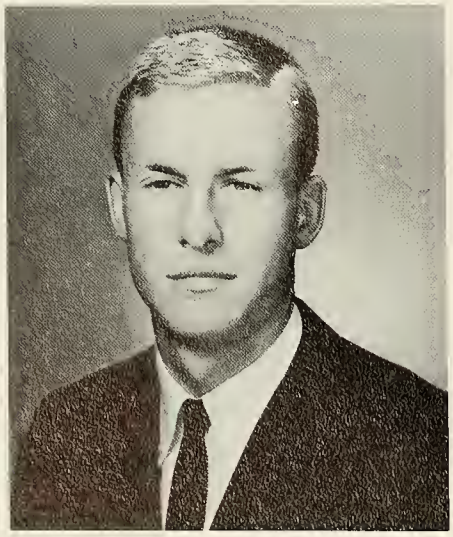

WILTON LANE KOWALSKI
Anderson, South Carolina

SANDRA GALE KYTLE
La France, South Carolina

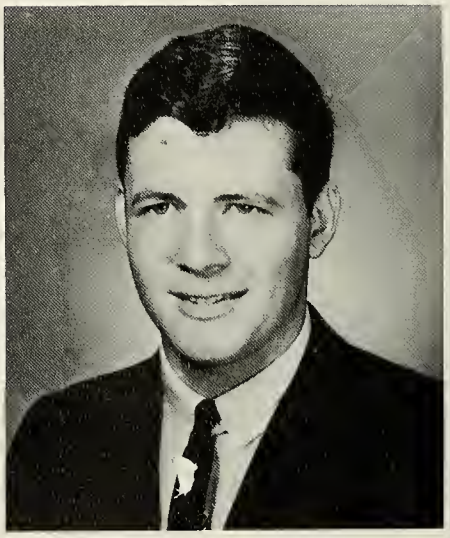

BILLY JOE LARK
Mauldin, South Carolina

VERA JEAN LeCROY
Belton, South Carolina

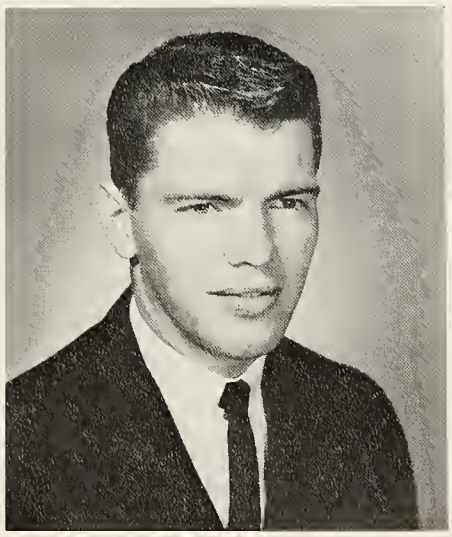

KENNETH LANE LINDSEY
Townville, South Carolina

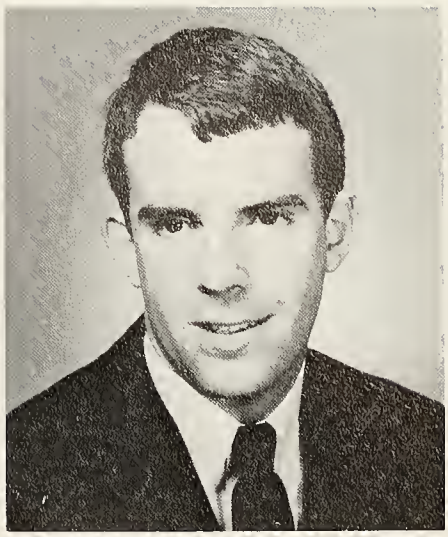

ROY McBEE LIPSCOMB, JR.
Anderson, South Carolina

JAMES LITTLE
Anderson, South Carolina

STARR GRENAE LITTLEJOHN
Charleston Heights, South Carolina

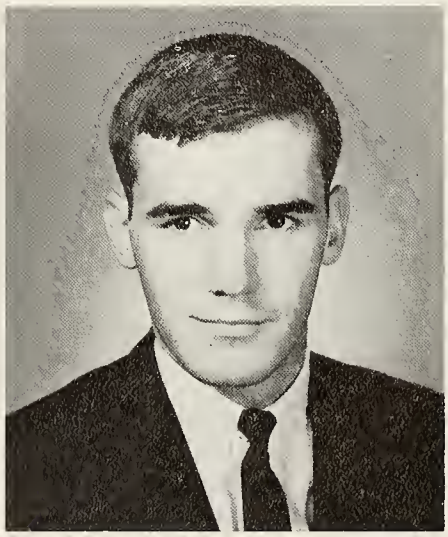

H. MICHAEL LOFTON, JR.
McClellanville, South Carolina

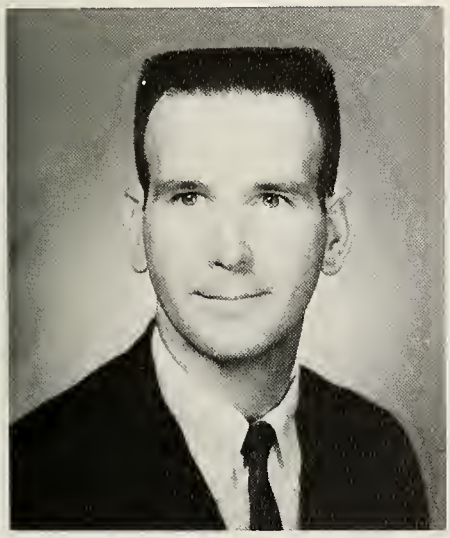

DEAN LONG
Anderson, South Carolina

MARGARET ANNE LONG
Greenwood, South Carolina

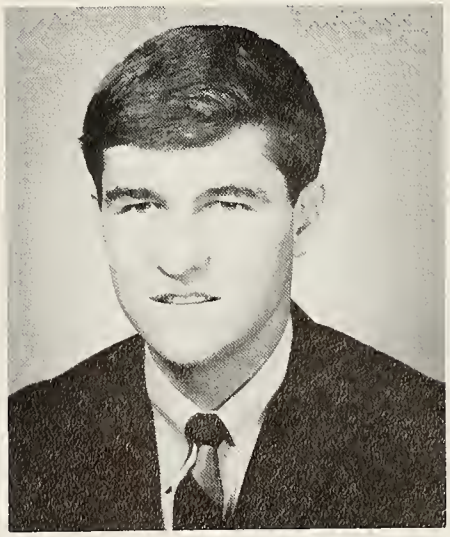

BENSON WOOD McAULAY, JR.
Columbia, South Carolina

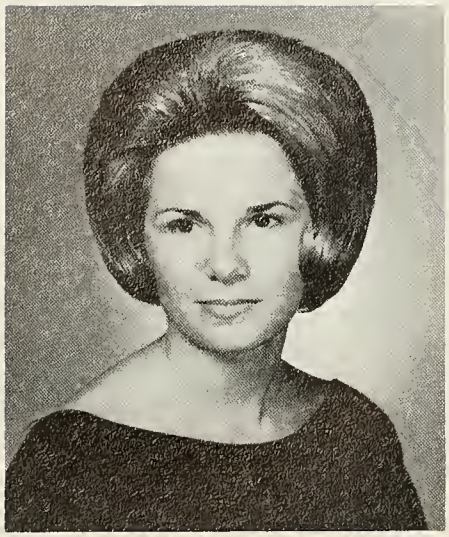

RHONDA KAY McCAVITT
Easley, South Carolina

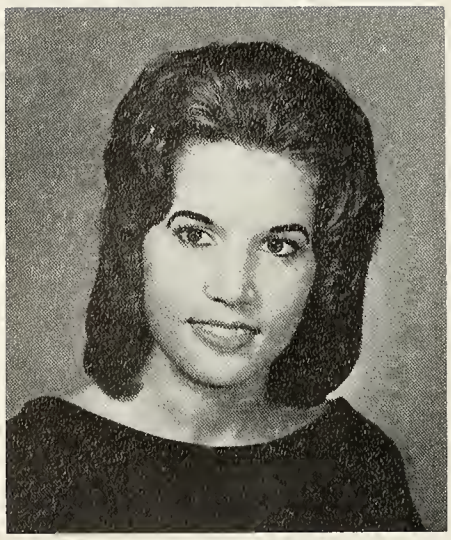

EUNICE McCOY
Anderson, South Carolina

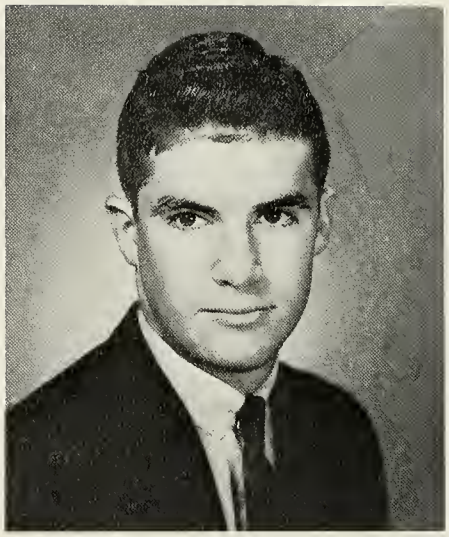

RICHARD ERNEST McGEE
Charleston, South Carolina

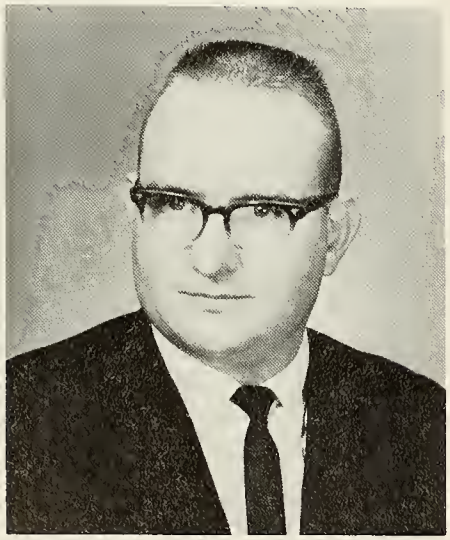

ROBERT H. McGILL
Belton, South Carolina

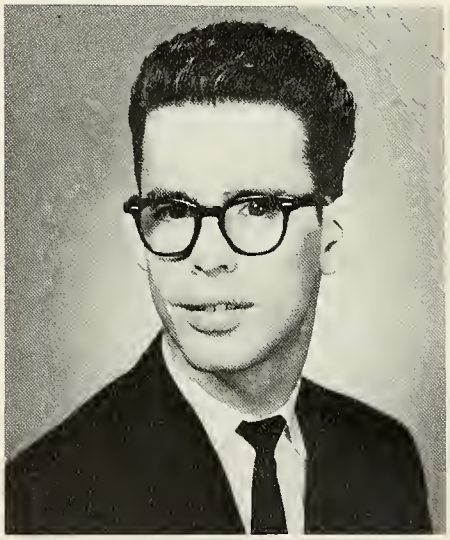

JAMES RONALD McKINNEY
Anderson, South Carolina

SHIRLEY FAYE McLANAHAN
Elberton, Georgia

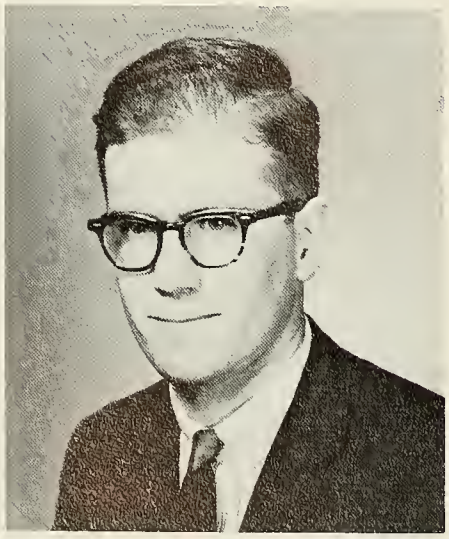

WALTER LEIGH McLAWHORN
Fountain Inn, South Carolina

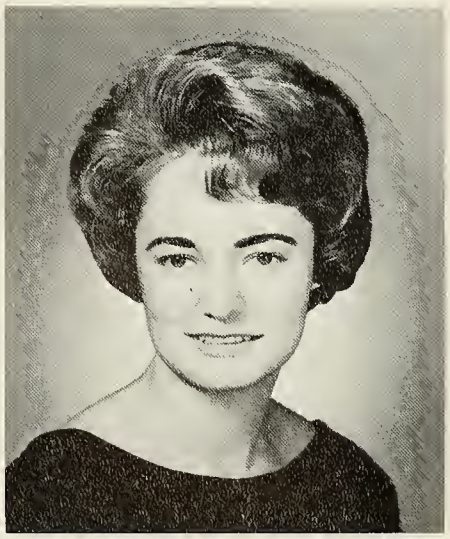

GLORIA McLEESE
Anderson, South Carolina

JANE T. McLENDON
Timmonsville, South Carolina

Only one seat to a student Bubba!

VICTOR CHARLES McLEOD
Camden, South Carolina

CHARLES WILLIAM McMULLAN
Saluda, South Carolina

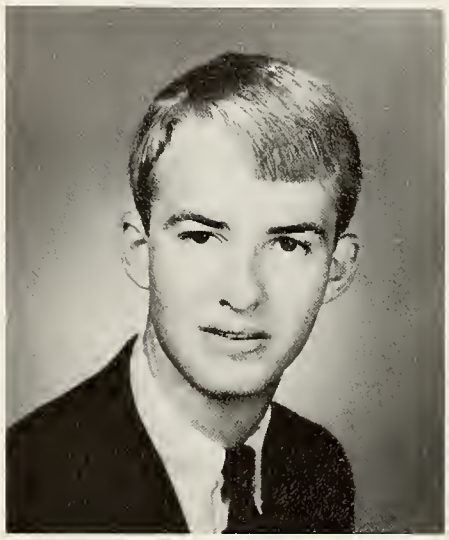

NEIL GRAYDON MABRY
Williamston, South Carolina

DAN THOMPSON MARETT, JR.
Pendleton, South Carolina

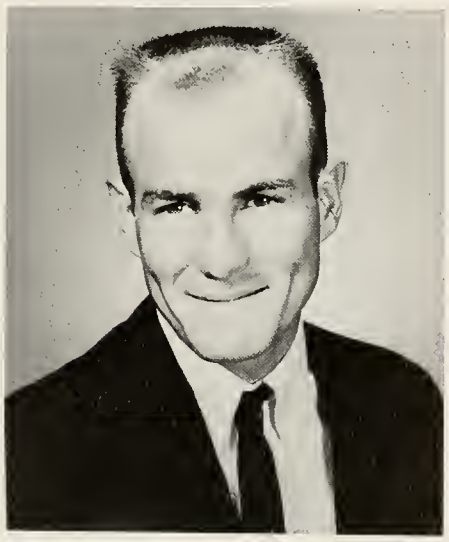

FOSTER MARTIN
Anderson, South Carolina

MRS. OLIVIA F. MARTIN
Williamston, South Carolina

O. K., Chuck you do have to pay!

VIRGINIA LYNN MATHIS
Timmonsville, South Carolina

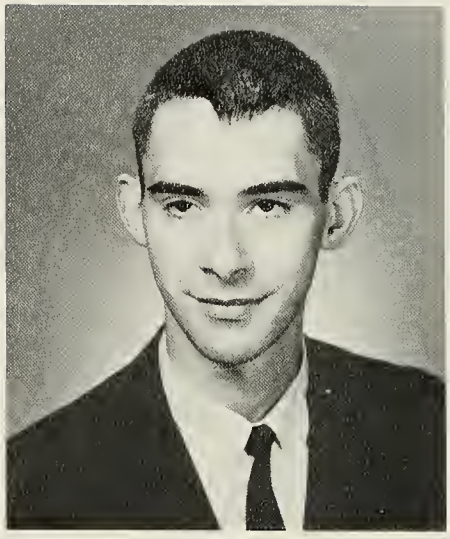

DANIEL MATTHEWS
Greenville, South Carolina

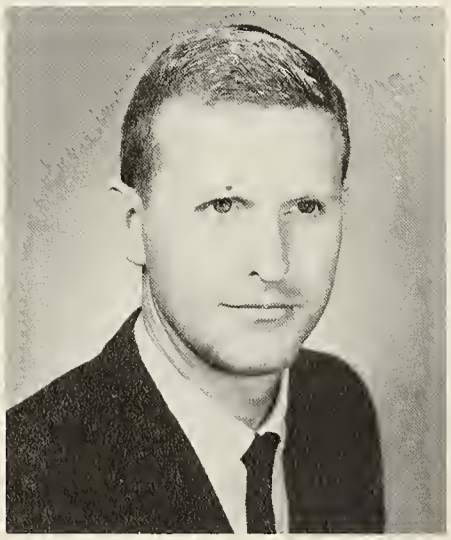

DAVID C. MATTISON
Ware Shoals, South Carolina

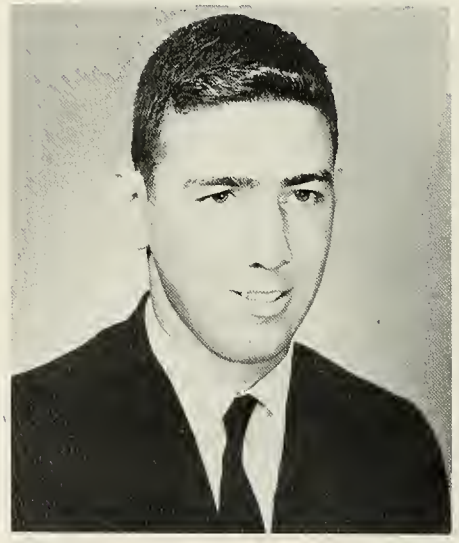

ALBERT RICE MAYNARD
Belton, South Carolina

HARRIET ELAINE MELTON
Anderson, South Carolina

GERALDINE MEREDITH
Anderson, South Carolina

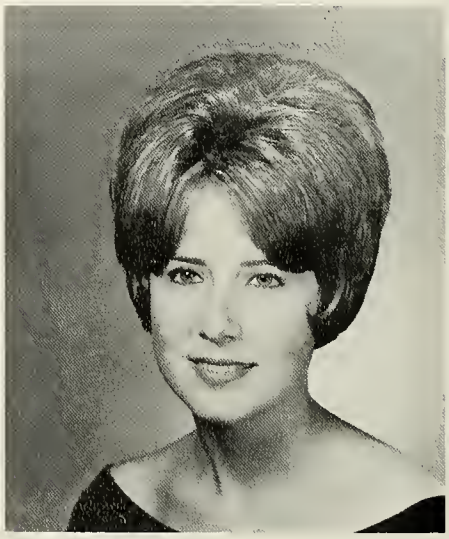

BRENDA JOYCE MESSEX
North Charleston, South Carolina

MRS. ETHEL METTS
Anderson, South Carolina

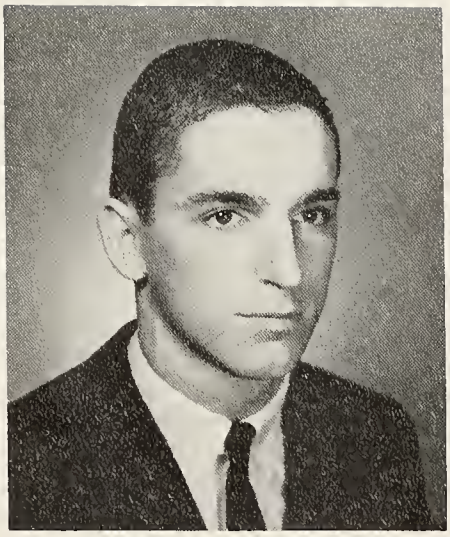

CHARLES ROBERT MILAM
Laurens, South Carolina

MARGARET LEE MILLER
Georgetown, South Carolina

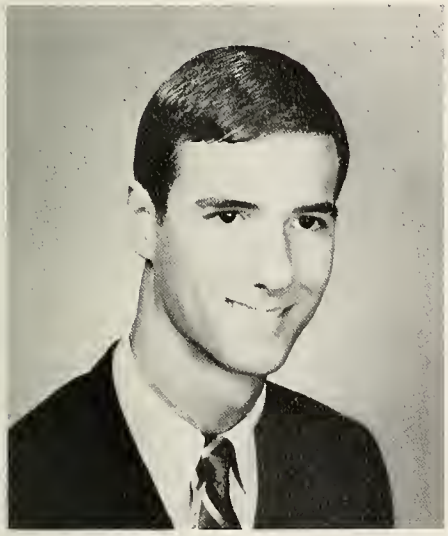

MICHAEL MURRY MILLER
Walterboro, South Carolina

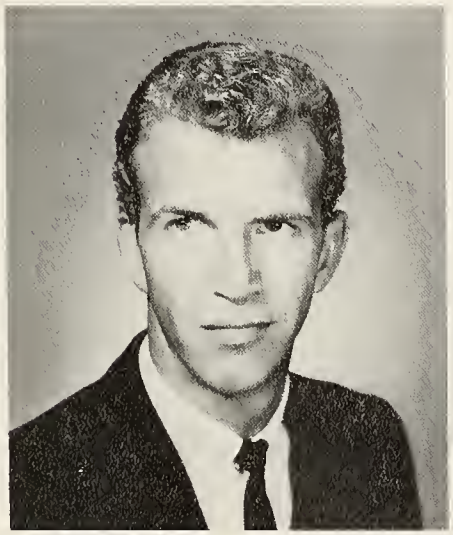

HARRY MITCHELL
Lavonia, Georgia

JUDITH ANN MONTGOMERY
Gray Court, South Carolina

LILLIAN ELIZABETH MOORE
Madison, South Carolina

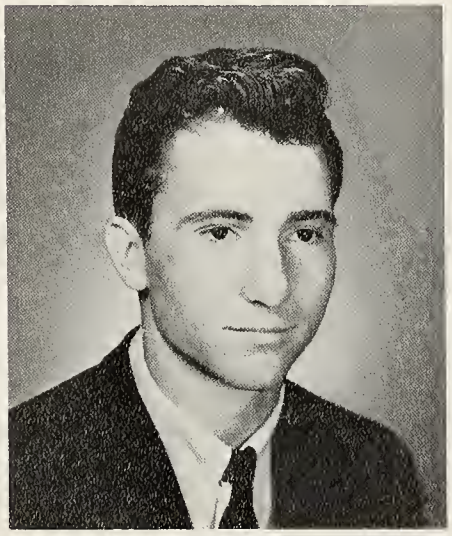

RONALD RALPH MOORHEAD
Hartwell, Georgia

—Now let's see who cut today!

BETTY RUTH MURPHY
Anderson, South Carolina

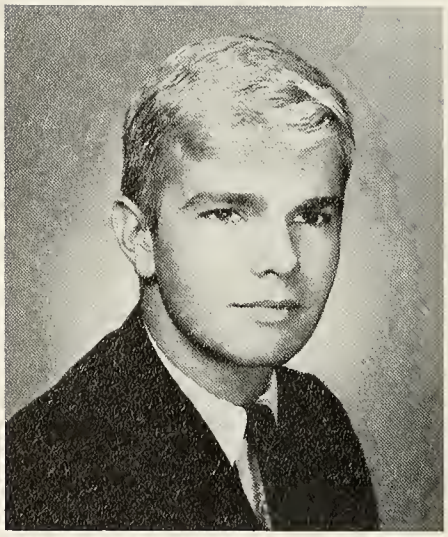

JOHN JOSEPH MURPHY, III
Columbia, South Carolina

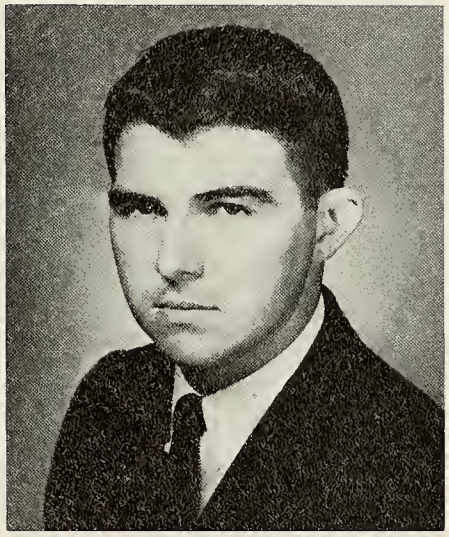

WILLIAM KENNETH NABORS
Laurens, South Carolina

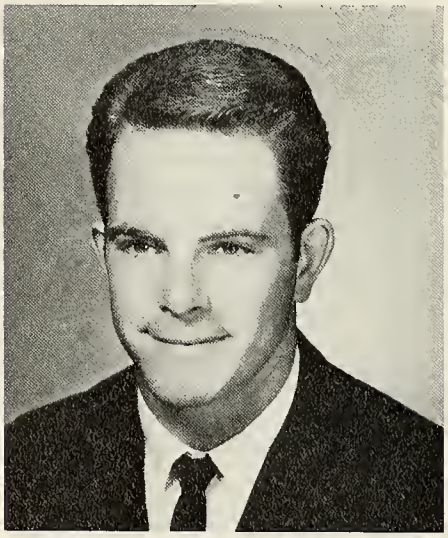

DONALD WAYNE NELSON
Anderson, South Carolina

SARA JEANETTE ORR
Anderson, South Carolina

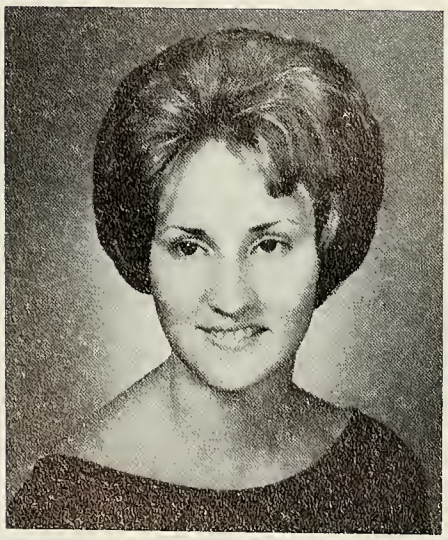

JOYCE ANNETTE PACE
Williamston, South Carolina

DONNA JEAN PALMER
Anderson, South Carolina

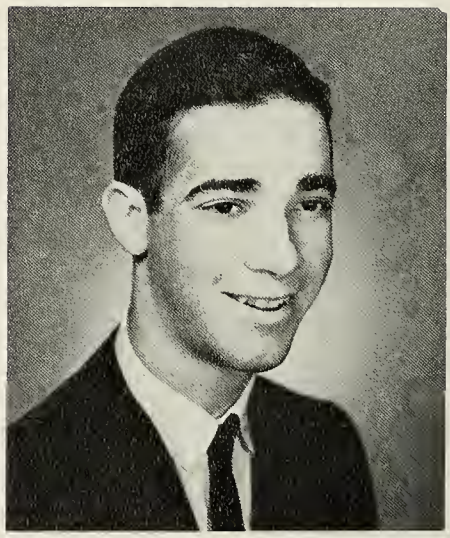

GARY ALAN PARKER
Calhoun Falls, South Carolina

So I says to him, Look here Professor.

CLARA PATRICIA PARKS
Parksville, South Carolina

RICHARD ERNEST PARNELL
Greenville, South Carolina

WILLIAM ALFRED PEARSON
Ware Shoals, South Carolina

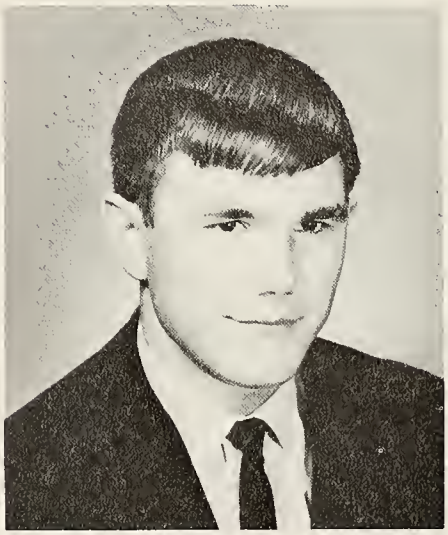

GEORGE STEPHEN PHILLIPS
Williamston, South Carolina

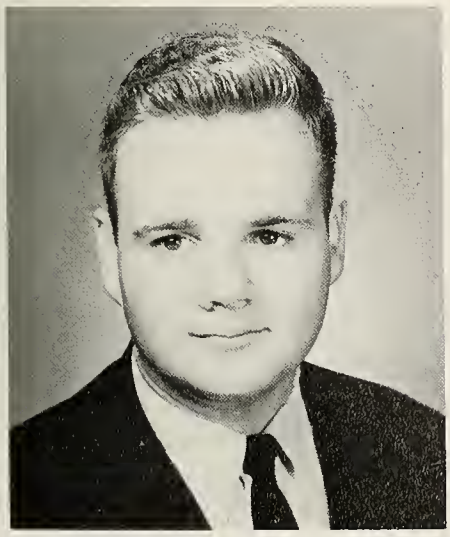

CHARLES RONALD POOLE
Piedmont, South Carolina

JANICE LORAINE POOLE
Anderson, South Carolina

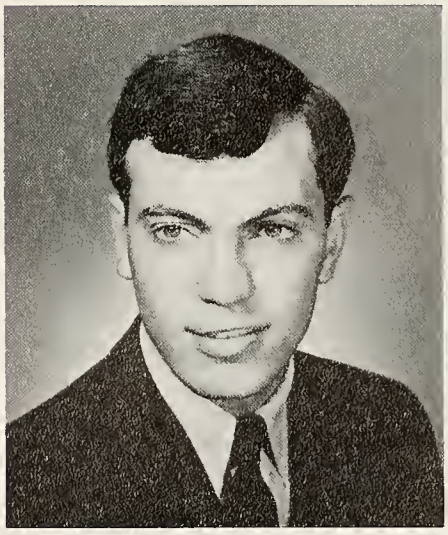

LARRY MARTIN PRESSLEY
Ware Shoals, South Carolina

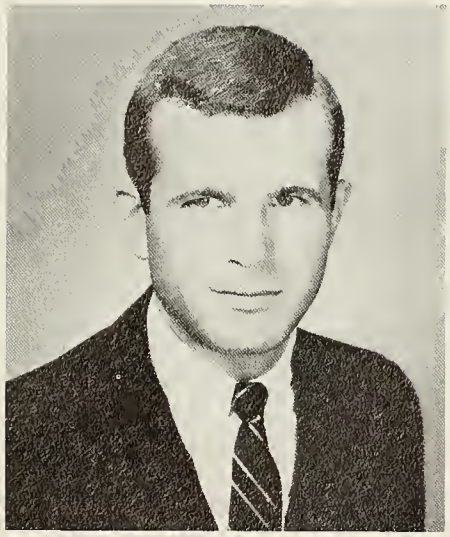

ROBERT MICHAEL PRINCE
Abbeville, South Carolina

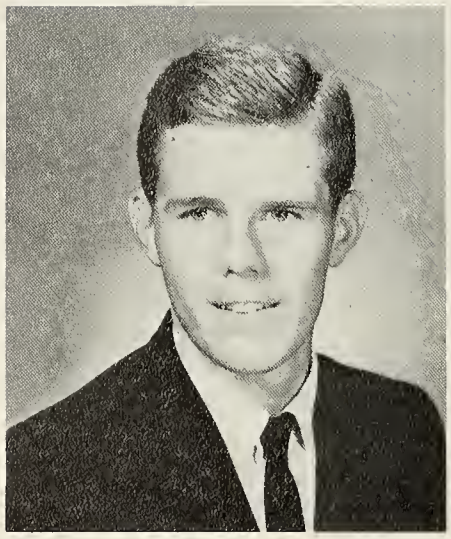

LUTHER HERBERT
RICKENBAKER, III
Orangeburg, South Carolina

FRANCES JACQUELYN ROACH
Anderson, South Carolina

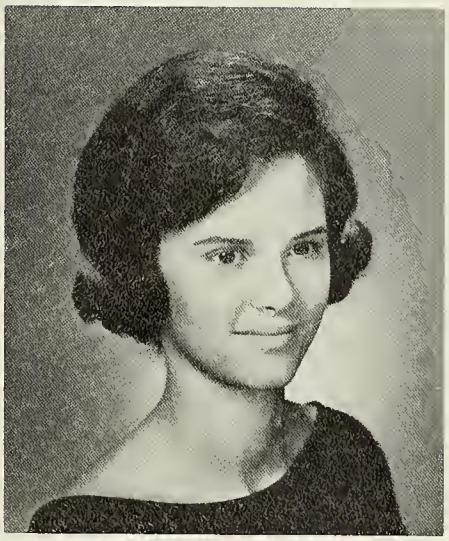

CARMEN ANN ROBINSON
Greenville, South Carolina

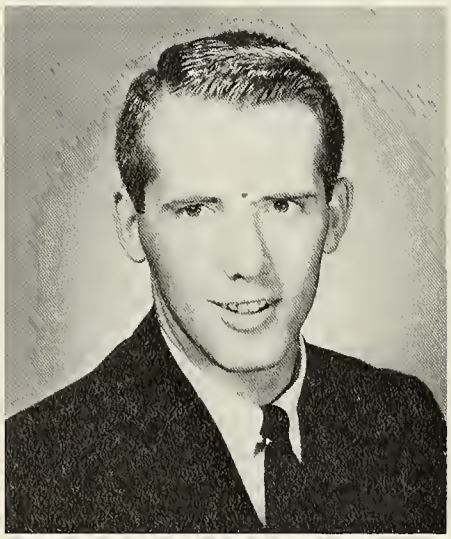

DONALD PATRICK ROEDER
Port Jervis, New York

BRENDA JOYCE ROGERS
Pelzer, South Carolina

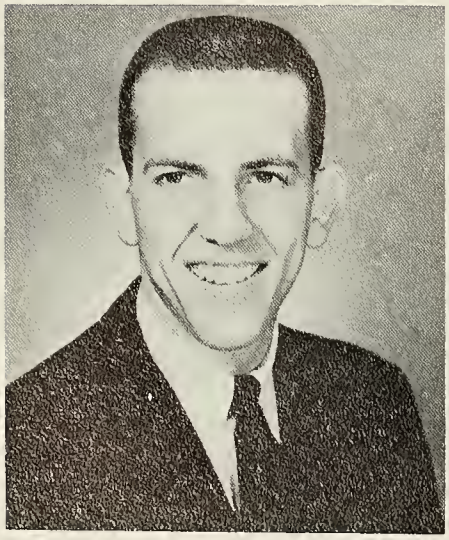

GILBERT WALKER ROGERS
Greenville, South Carolina

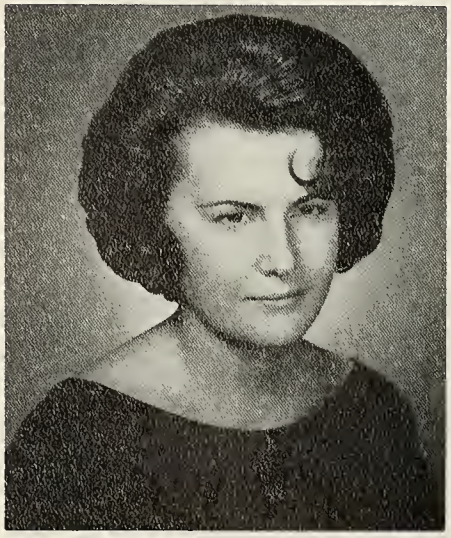

SHARON ANN ROGERS
Easley, South Carolina

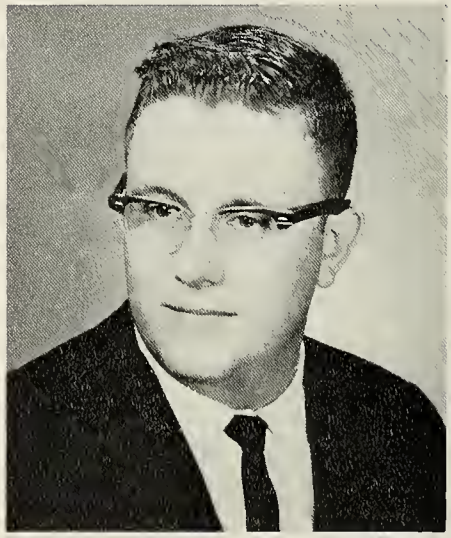

JAMES JEROME ROHRBACH, JR.
Anderson, South Carolina

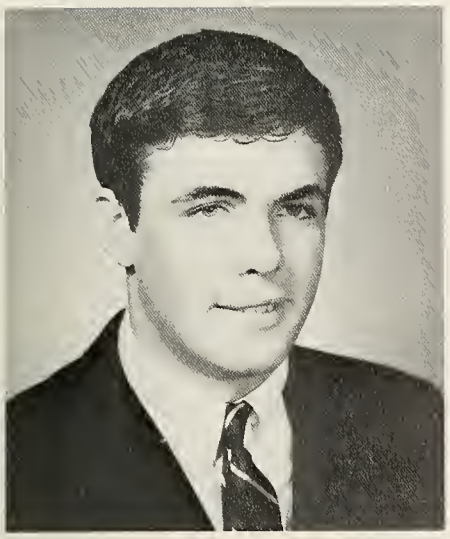

CLYDE MILTON ROSS
Greenville, South Carolina

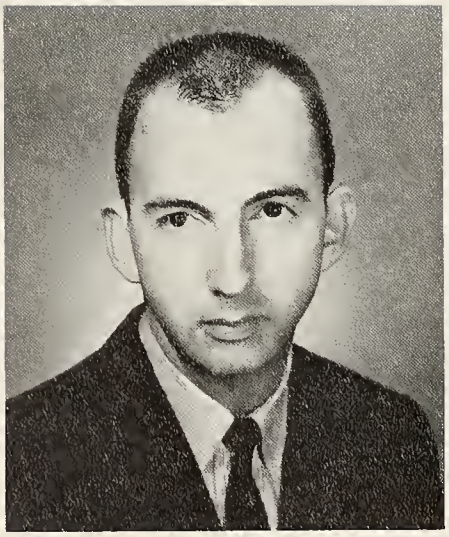

JAMES WILLIAM ROWLAND
Clemson, South Carolina

SARAH ELLEN SAMS
Greenville, South Carolina

MARILYN ANN SASSER
Laurens, South Carolina

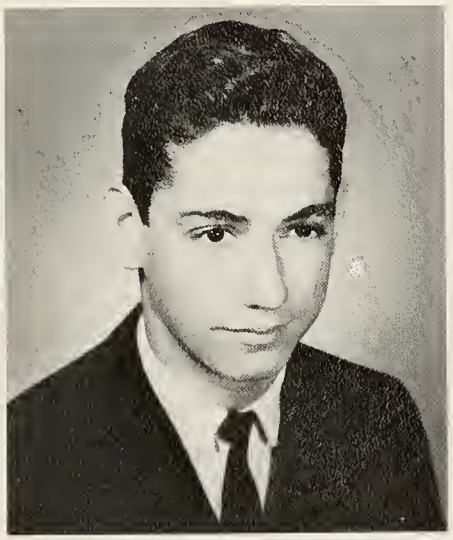

THOMAS JACKSON SATTERFIELD
Six Mile, South Carolina

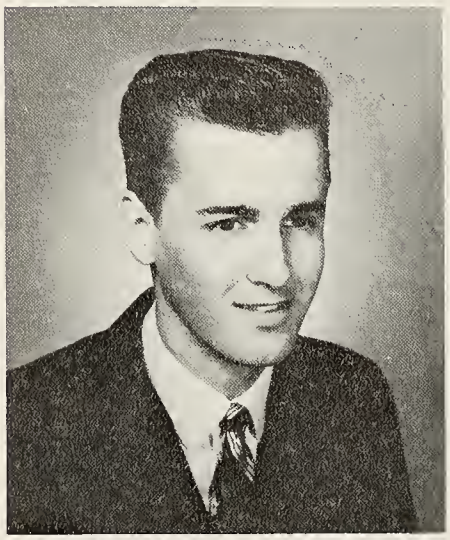

TONY DALE SCOTT
Anderson, South Carolina

PATRICIA ANN SHANKLIN
Anderson, South Carolina

DERRELL SHAW
Honea Path, South Carolina

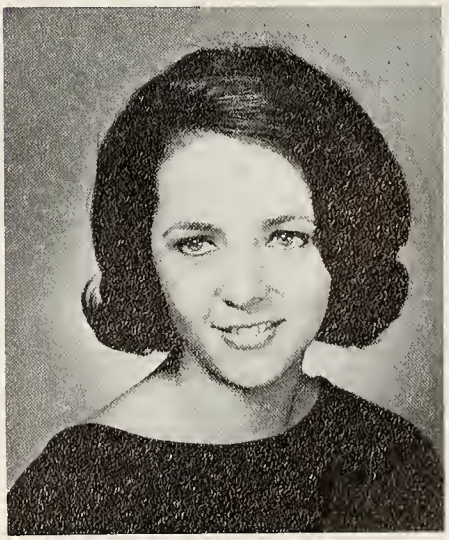

SHARON YVONNE SIMS
Greenwood, South Carolina

O. K., Shirley, I'll explain it one more time!

ALICE FAYE SMITH
Honea Path, South Carolina

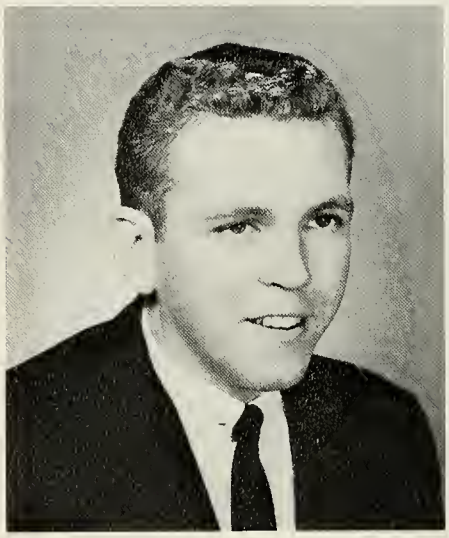

BARRY DALE SMITH
Elliott, South Carolina

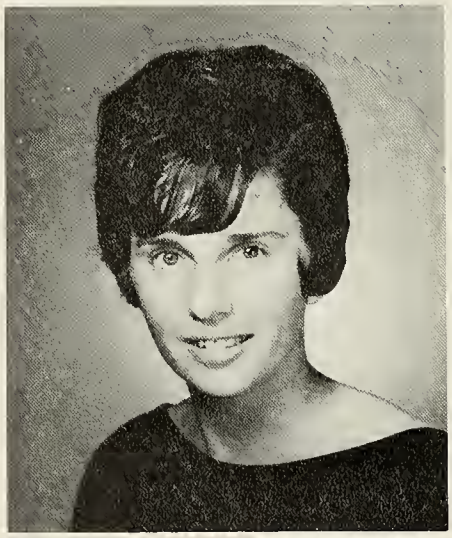

CONNIE SMITH
Anderson, South Carolina

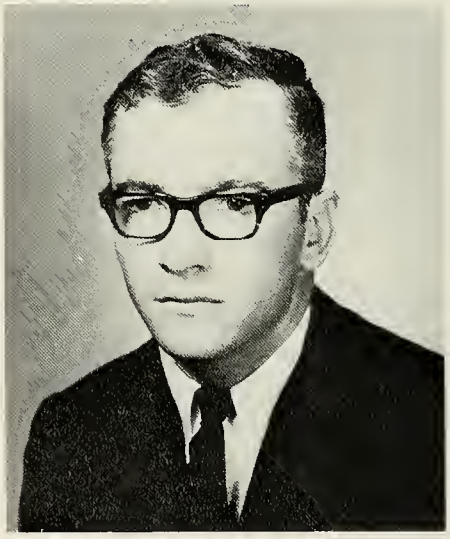

THOMAS W. SNEAD
Anderson, South Carolina

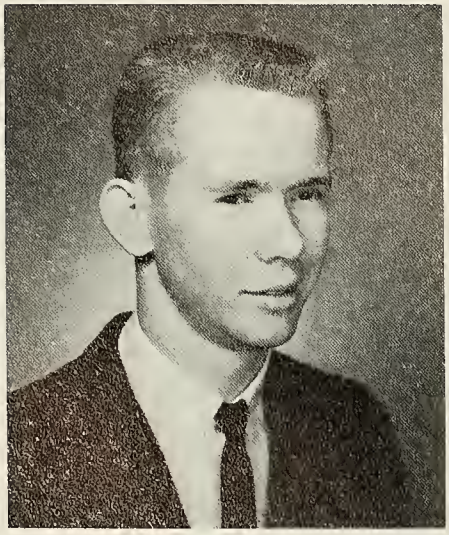

STANLEY McCALL SPENCER
Laurens, South Carolina

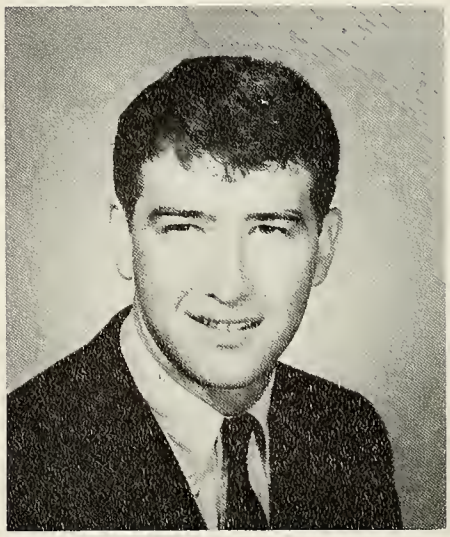

BILLY EBENEZER STAMPS
Hartwell, Georgia

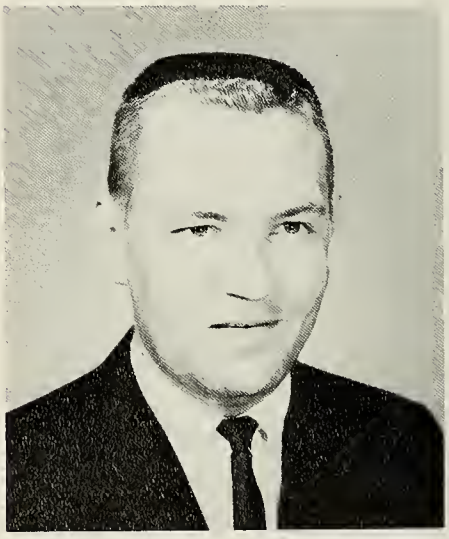

HENRY STANFORD, JR.
Anderson, South Carolina

BETTY JOYCE STALLWORTH
Greenwood, South Carolina

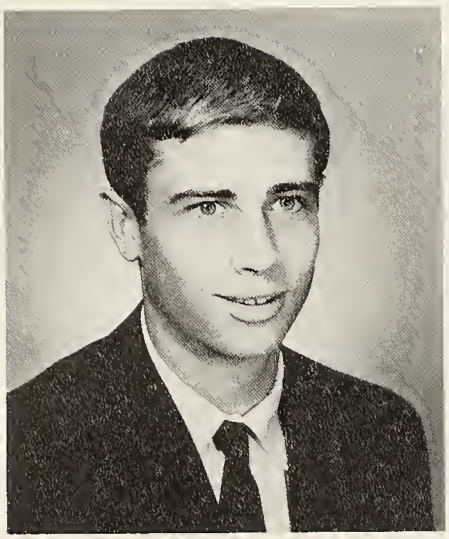

RONNIE ANSEL STEGALL
Pendleton, South Carolina

Well, personally I submit that Tab is superior to Diet Rite.

RONALD STOCKMAN
Clemson, South Carolina

LINDA YVONNE STONE
Anderson, South Carolina

JUDITH ANNETTE STRANGE
Laurens, South Carolina

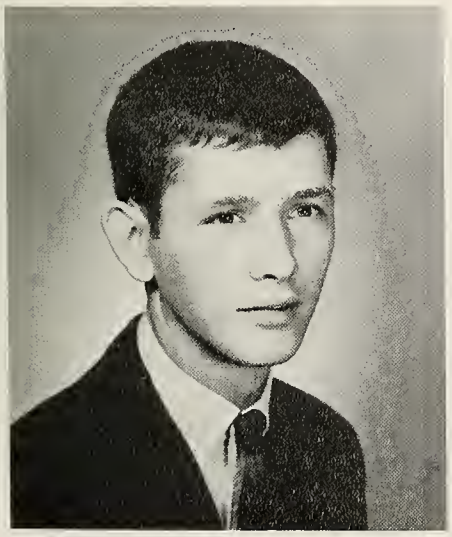

TONY LEONARD STRAWHORN
Ware Shoals, South Carolina

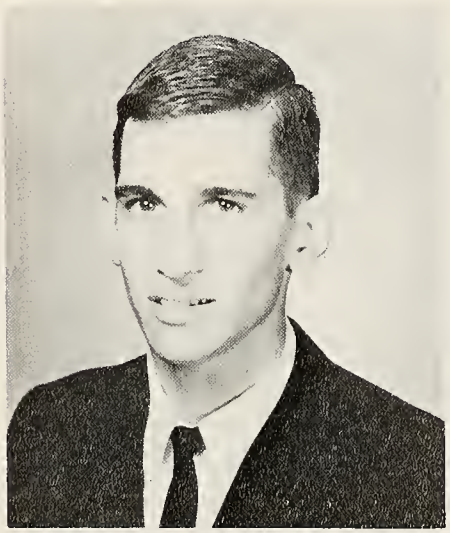

NORMAN RUSSELL
STRICKLAND, JR.
North Charleston, South Carolina

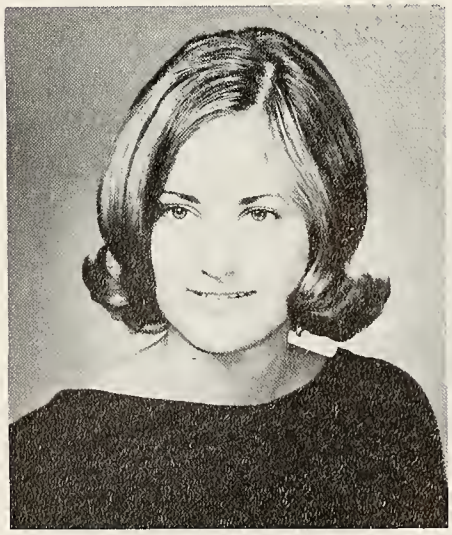

SARA CATHERINE STROUD
Nichols, South Carolina

JUDITH HELEN STUCKEY
Nesmith, South Carolina

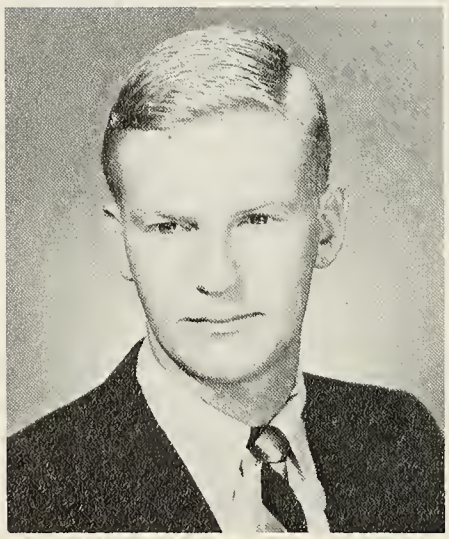

L. W. SUTCLIFFE, JR.
Anderson, South Carolina

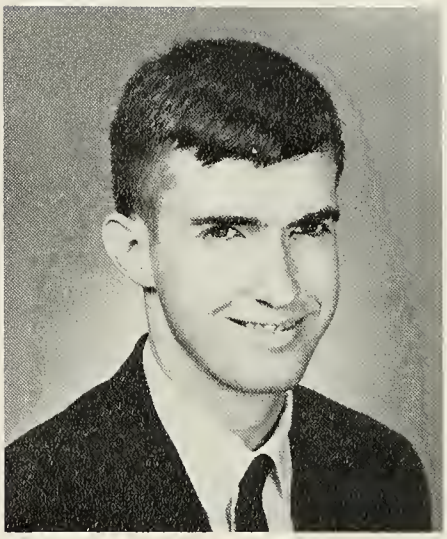

CHARLES RAGIN THAMES
Manning, South Carolina

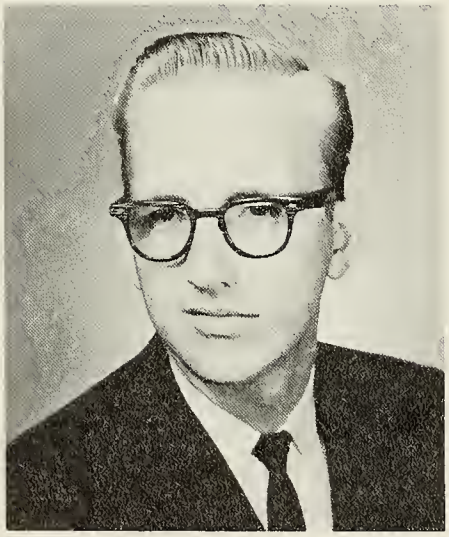

GLENN H. THOMASON
Anderson, South Carolina

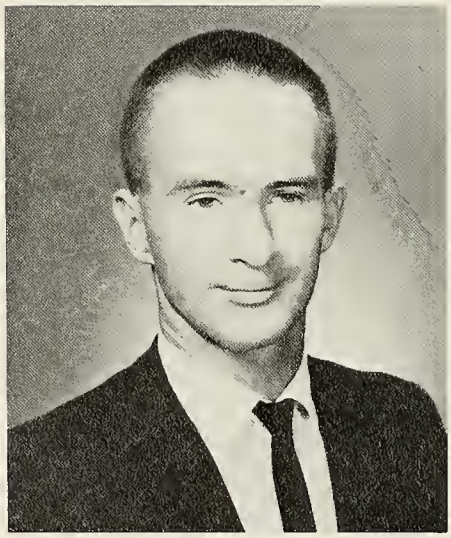

GENE VERNON TIDWELL
Anderson, South Carolina

The old canteen was never like this!

MARTHA ELAINE TILLOTSON
Greer, South Carolina

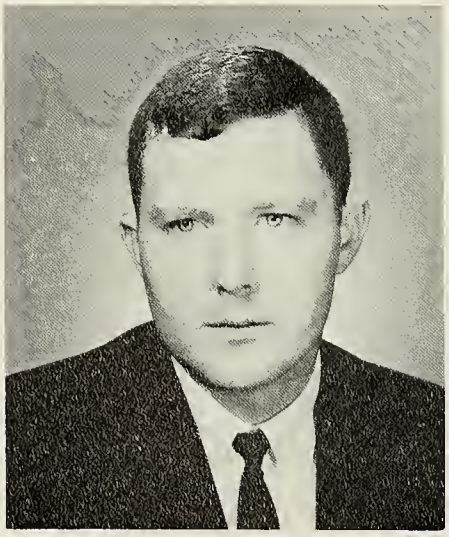

THOMAS MICHAEL TOLLISON
Greenville, South Carolina

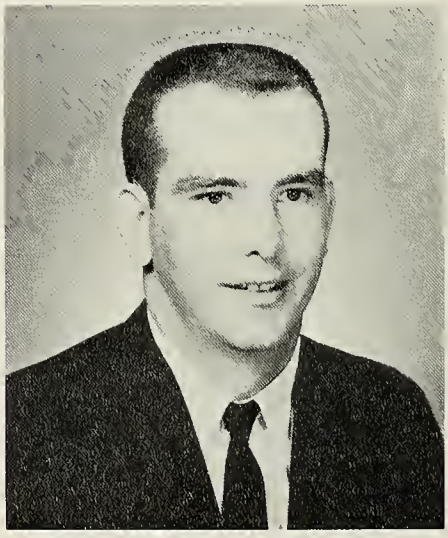

ALLEN PHILLIPS TRIPP, JR.
Easley, South Carolina

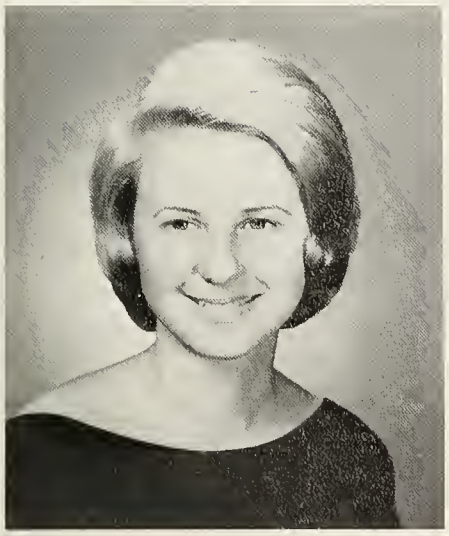

JANICE KAY TUCKER
Easley, South Carolina

MARGARET RUTH TURNER
Laurens, South Carolina

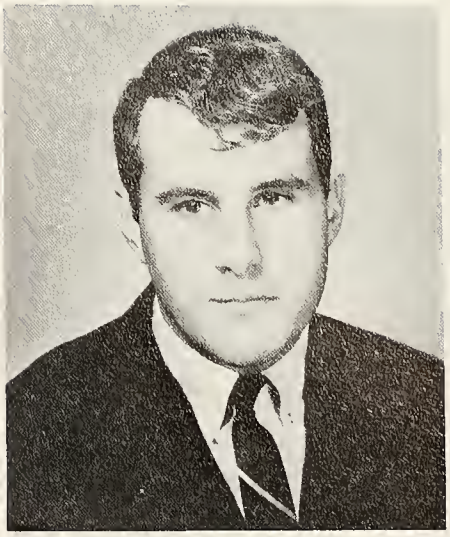

JOHN J. VALTER, JR.
Ware Shoals, South Carolina

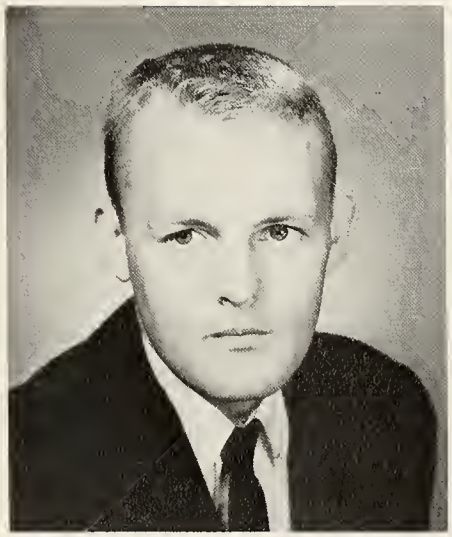

HENRY VEHORN
Anderson, South Carolina

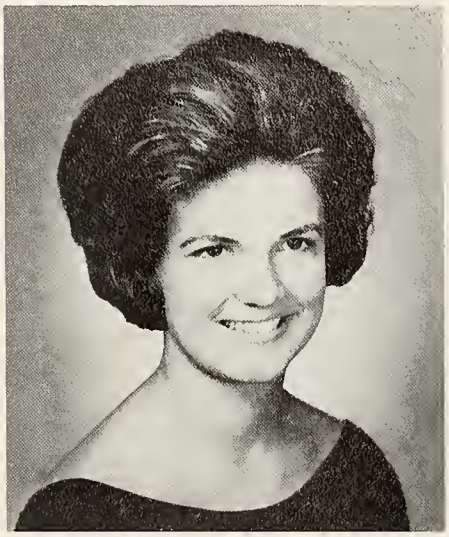

SHIRLEY MARIE VICK
Travelers Rest, South Carolina

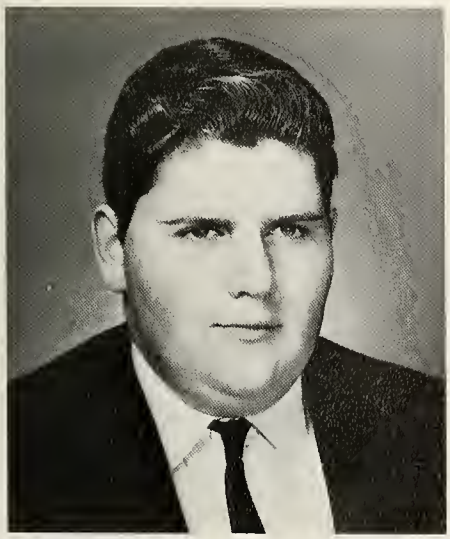

WAYNE K. VISSAGE
Walhalla, South Carolina

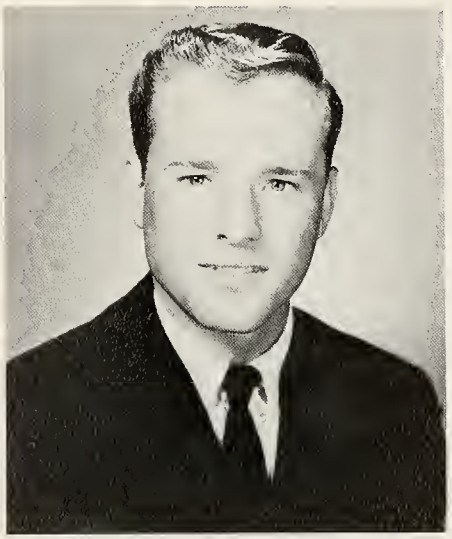

SAMMY EVERETT VIVIAN
Anderson, South Carolina

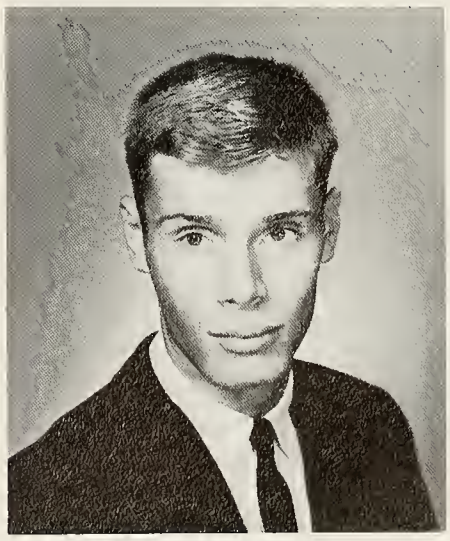

MAXEY HARRIS VOYLES
Iva, South Carolina

ANDREA JEAN WALDO
Anderson, South Carolina

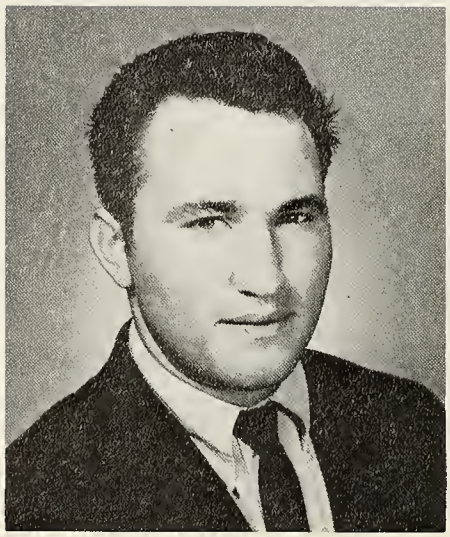

NORMAN McGILL WALTERS
Anderson, South Carolina

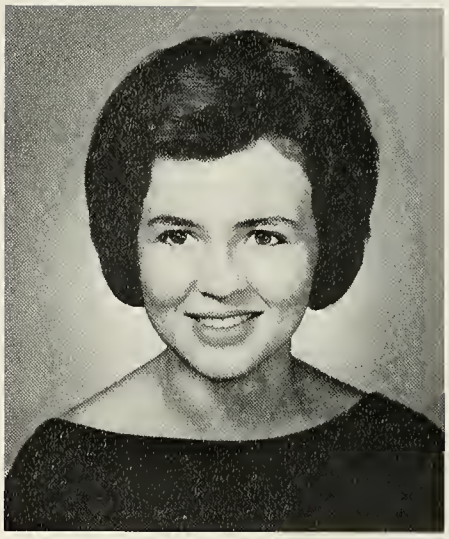

FRANCES OLIVIA WARD
Anderson, South Carolina

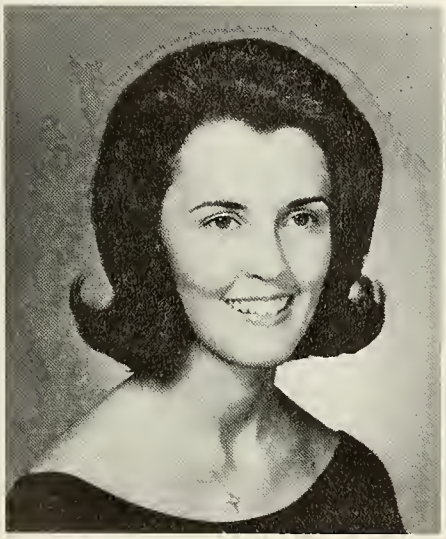

TOMMIE LYNN WARD
Easley, South Carolina

LYNDA JANE WATKINS
Williamston, South Carolina

CHARLOTTE NELSON WATSON
Sarasota, Florida

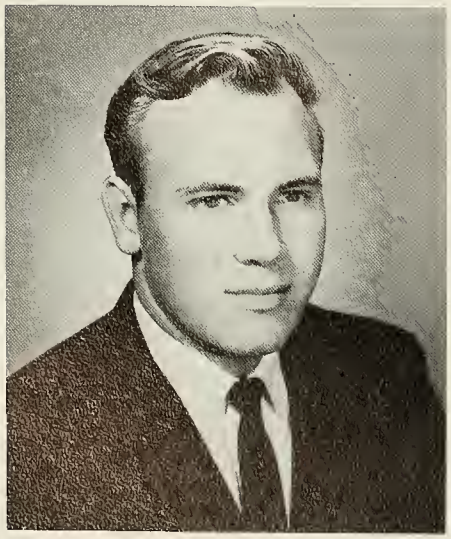

PHILOUS GLEN WATSON
Bishopville, South Carolina

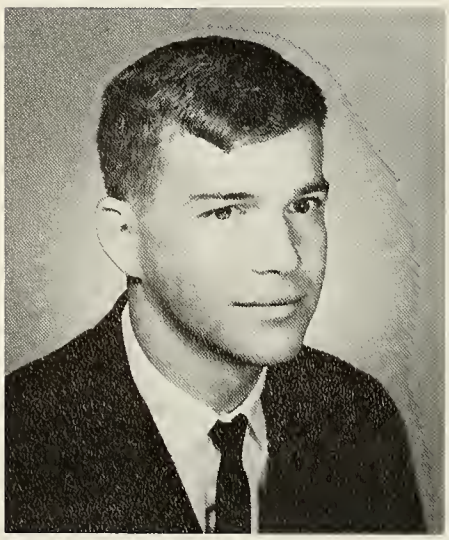

ALFRED BOYD WESTMORELAND
Toccoa, Georgia

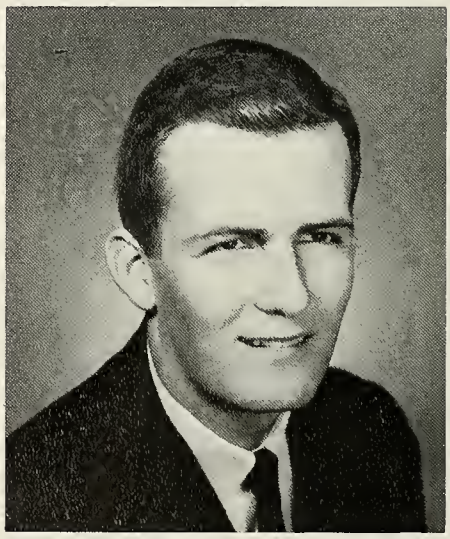

CHARLES MARION WILSON
Laurens, South Carolina

BETTY GENE WINN
Plum Branch, South Carolina

DONALD GARRISON YEARGIN
Anderson, South Carolina

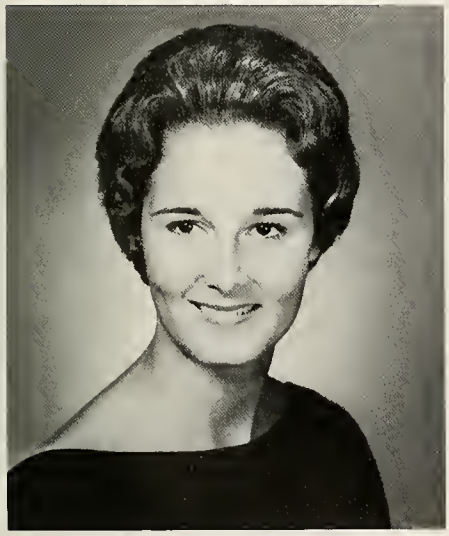

MELBA LOURENE YEARGIN
Hartwell, Georgia

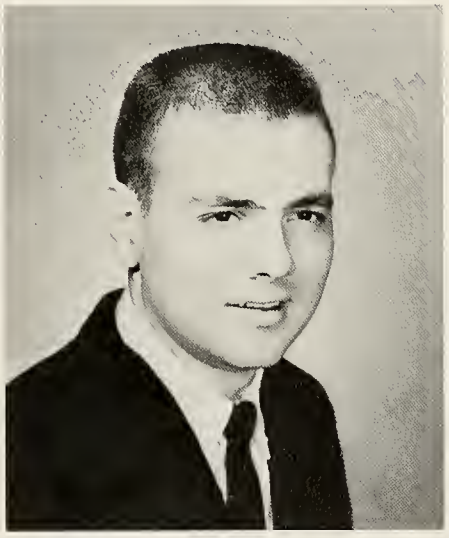

THOMAS ROY YOUNG
Ware Shoals, South Carolina

Sniff! Sniff! No car for me second semester.

Our Campus

Administration Building

Gymnasium and East Dormitory.

Art Department on back campus.

Music Building

Infirmary

Library

Men's Dormitory

Superlatives

BEST ALL AROUND
lynn ward
gib rogers

BEST PERSONALITY
danny hutto
starr littlejohn

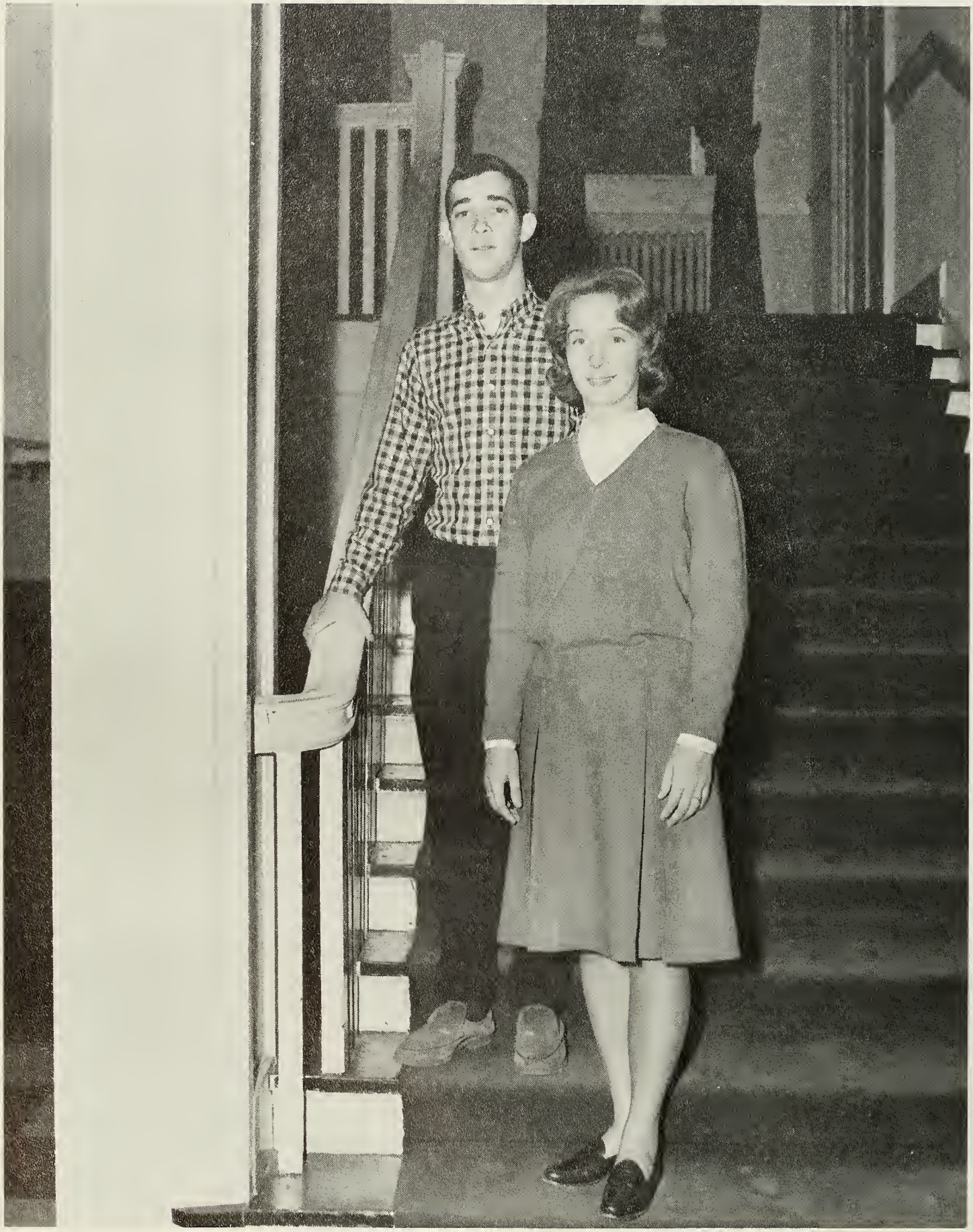

MOST LIKELY TO SUCCEED
gary parker
margaret miller

MOST TALENTED
barry smith
shirley vick

MOST INTELLECTUAL
thomas young
carol gibson

FRIENDLIEST
mike lofton
charlotte watson

BEST DRESSED
mike miller
vivian brown

BEST LOOKING
john murphy
jenny lynn mathis

MOST ATHLETIC
al westmoreland
melba yeargin

WITTIEST
janice tucker
buddy jennings

Freshman Class Officers

Bill Hance
President

Dot Jameson
Secretary-Treasurer

Bob Cloaninger
Vice-President

Darlene Addington
Steve Anderson

Richard Addis
Connie Ashley

Pat Allbritton
Patsy Ashley

Stella Jo Anastos
Linda Ann Austin

Jackie Anderson
Genie Ayer

Marsha Bacon
Glenda Baker

Don Bagwell
Mary Catherine Baker

James Bagwell
Judy Bannister

Cindy Bates
Gege Bell
Margaret Blanton
Mrs. Doris Bradberry

Patricia Baugus
William Berry
Ronnie Blume
Leslie Bratton

Mary Emma Beaty
Sharon Bishop
Jay C. Bobo
Mrs. Betty Lou Brickle

I'm sorry, the girls are in study hall.

Mansell Bridwell

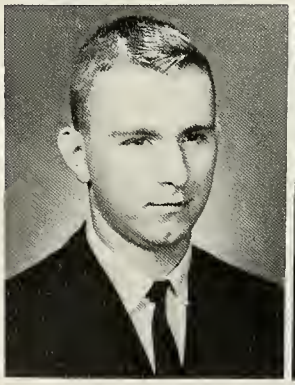

Boyd Britt

Charles Brooks
Priscilla Broadwell

James Brooks
Allan Brown

Mary Brown
William Bryant
Jo Ann Bunton
Michael Burton

Sandra Brown
Nancy Buddin
Ellison Burry
Paulette Butler

This is my maid's day off.

Richard Byars
Randolph Chambers
Donna Clark
Margaret Corder

Downs Byrd
Arthur Chapman
Susan Clark
Ella Cothran

John Byrd
Thomas Chapman, Jr.
Robert Cloaninger
Francis Cousins

Miriam Calvert
John Charping
William Cloaninger
Katharine Covington

Danny Causey
Donald Chasteen
Donald Connelly
David Cox

Is leaving the light on **really** that bad?

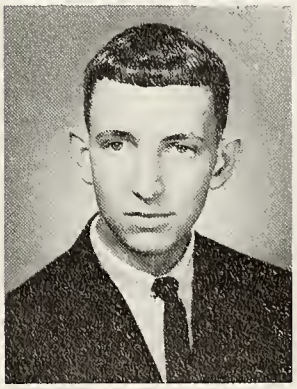

Dewey Craig
Richard Crawford

Margaret Cribbs
Nancy Day

Judith Crook
Patricia Dedmon

Nancy Crook
Elaine Dewitt

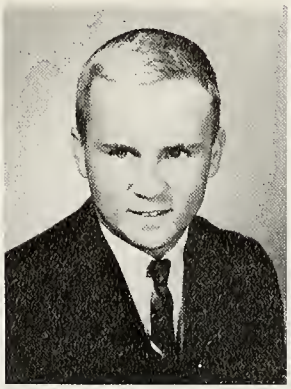

Charles Cuttino
Horace Dickson

Lucy Davis
Craig Drennon

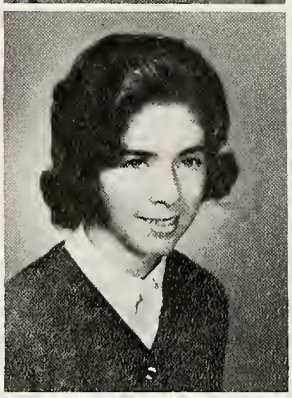

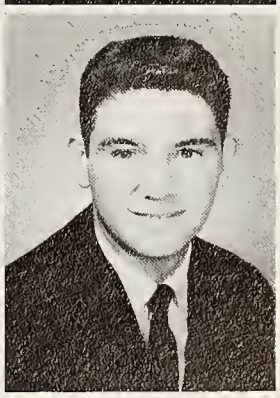

Linda Dukes
Danny Ellis
Stephen Embler

Elizabeth Dunbar
Joseph Ellis
Marsha Fant

Charles Edgar
Larry Elrod
Bowman Felkel, Jr.

Donnie Edwards
Patricia Elrod
Grover File

Elbert Edwards
Shirley Sue Elrod
Richard Fischer

O. K., Charlotte, your five minutes is up.

Mr. Bridges at work.

June Foreman
John Freeman, III
Garland Gerrald
Marilyn Glenn

Susan Fortune
Harriett Gaddy
Jerry Gerrard
Ramona Glenn

Eugene Fowler
Linda Gamble
Eddie Gibson, Jr.
Jackie Goodwin

Marie Fowler
Gwen Garrett
Judy Gillespie
Donna Goss

Rhett Frady
Janice Garrett
Marguerite Gilliam
Carol Graham

Patricia Grainger
Len Hair
Richard Hammond
Patricia Hart

Linda Gramling
Mary Lee Hair
Bill Hance, Jr.
Louis Hart

Patricia Granger
Donald Hall
Jimmy Hanks, Jr.
Thomas Harvey

Kenneth Gunning
Kay Hall
Lois Harris
Mike Hatfield

Toni Jo Hagan
Michael Hall
Gena Harrison
Charles Hendricks

How to enjoy college life.

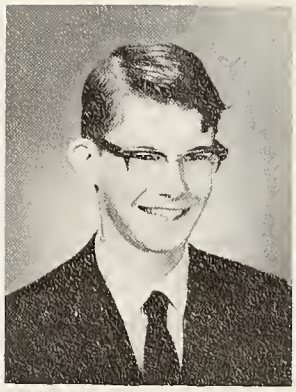

Clayton Herndon
Kay Heyward

Diane Hilly
David Hopkins

Joyce Holcombe
Robert Houck

Carole Holland
Nancy Hughey

Linda Holliday
Hampton Hunter, III

Tally Hood, Jr.
Ann Hutchins

Dot Jameson
Susan Joyner
Rick King

Logan Jenkins
Fate Julian
Bobby Knight

Mary Johnston
Richard Kay
Sherrill Knoble

Ray Jones
William Keiser
Ernie Kornahrens

Nancy Jones
John Kelly
Nolan Lancaster

I just don't know what I did to make her so mad.

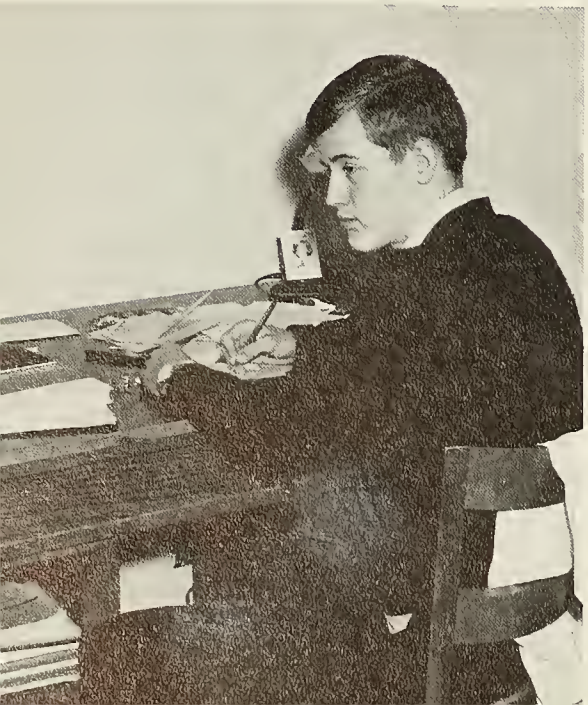

And next I want you to find the antherdium on the prothallum.

Don't tell me you two overslept again?

Roy Landreth
Charles Lawson
Gerald Ledbetter
Dwight Loftis

Larry Lange
Lou Le Croy
Beth Lee
Lynda Long

Jane Ellen Lee
Judy Looper

Nancy Leopard
Talmadge Luker

Mac Lever
Carlie Ann Lyles
William Macomson

Mary McCarley
Betty Rose McDaniel
Myra McNair
Oneida Mahaffey

Nancy McClain
Pat McDonald
Elaine McPhail
Margaret Mardis

Patricia McClellan
Grace McKinney
Rosemary McWhorter
Judy Marett

Peggy McCullough
Lynn McLees
Don Madden
Mary Jane Martin

James McCurley
Jane McNair
Gary Madden
Tommy Meehan

Saturday classes are over and the week-end begins.

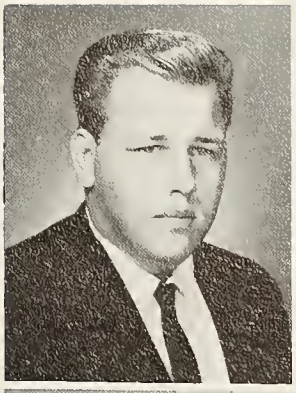

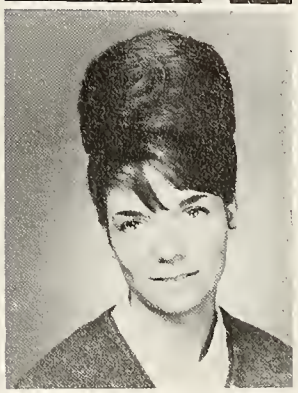

Woodrow Metz, Jr.
Micky Ann Mitchell

Barbara Mongomery
Andy Norris, Jr.

Beth Morris
Arthur Nowell, III

Kay Morris
Jackie Oakley

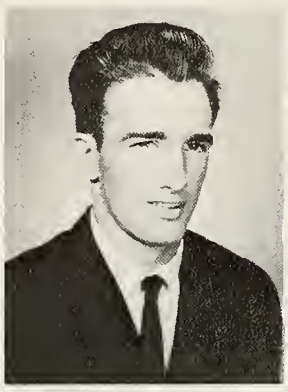

Dick Morris
Judy Osborne

Brenda Mullinax
David Padgett

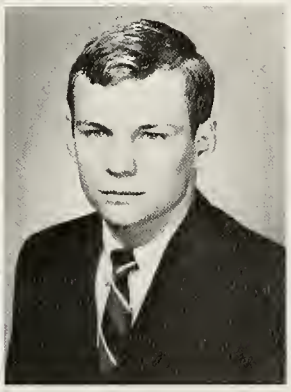

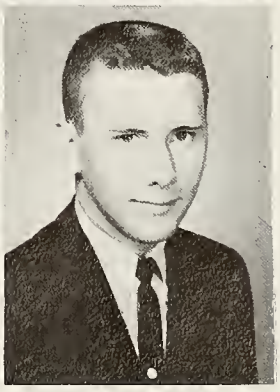

Marilyn Padgett
Nancy Patton
Judy Peppers

Jill Page
Dianne Payne
Carol Perry

Gail Painter
Milton Peake
Jenny Pettigrew

Sherry Parker
Frank Peake
Richard Phillips

Brenda Patton
Deanna Pennington
Gaye Pickren

Gab sessions between classes.

Dot Pitts
Ken Potter
Samuel Prince
Dean Ramey

Billy Pitts
Ellis Powell
Linda Pruitt
Miriam Reeves

Lena Platt
William Price
Linda Quattlebaum
Dan Revis

Mr. Moore says we have to read it.

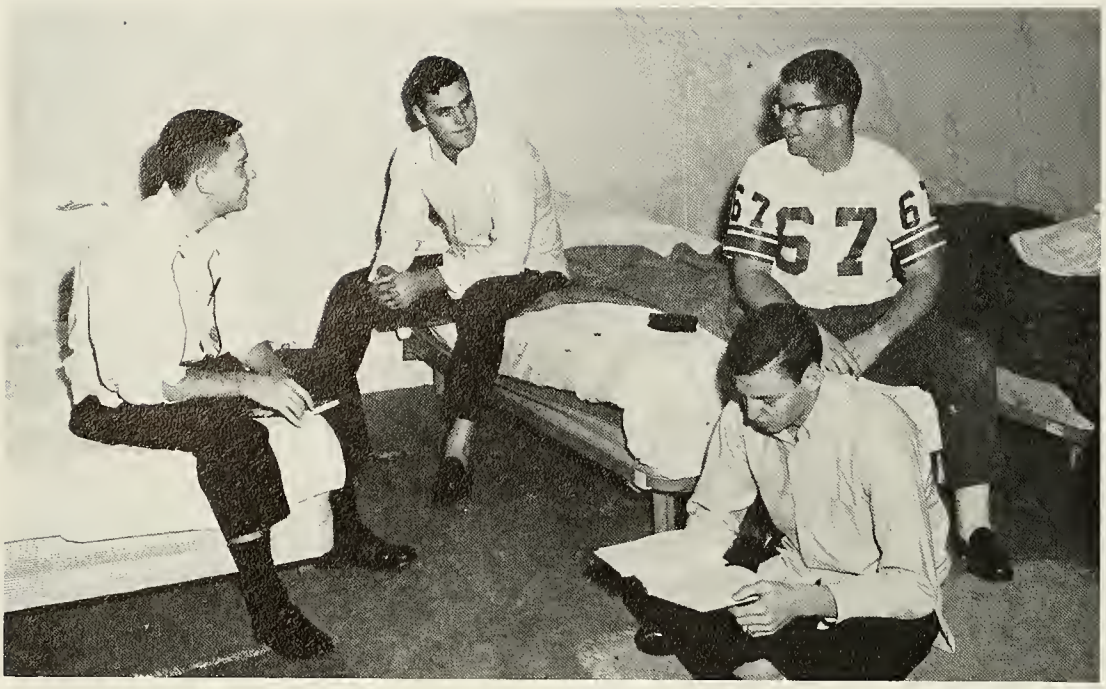

Boy, this basement life really is rough?

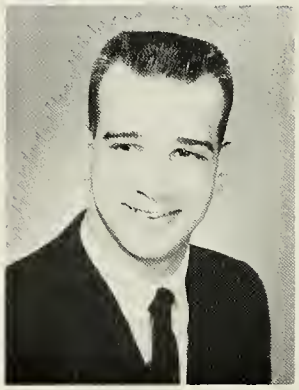

Danny Rhodes
Eddie Rice, Jr.

Phyllis Riddle
Peggy Rogers

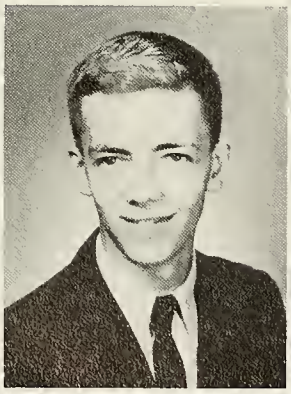

Rod Rivers, Jr.
Anna Rosamond

Bill Robertson
Sue Sanders

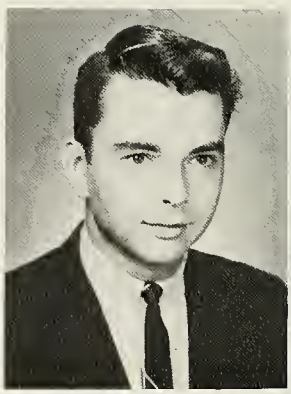

John Robuck, Jr.
Thomas Sartain

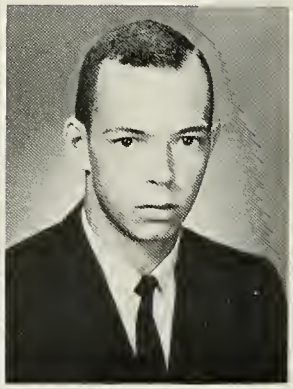

Mike Roddey
Danny Sewell

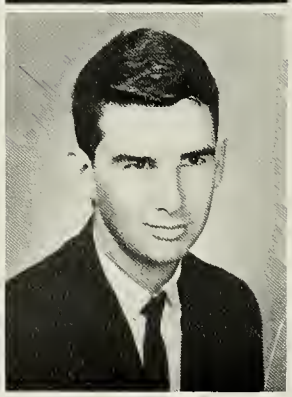

Marion Shadron
Irving Shivar, Jr.
Jimmy Smith
Randy Smith

John Sharpe, Jr.
Charles Simpson
Kathy Smith
Suzanne Smoak

Tommy Sherman
Sammy Sloan
Mary Smith
Brenda Snipes

John Shiflet, Jr.
David Smith
Sandra Smith
Jo Soler

Kathy Shirk
Dixie Smith
Tim Smith
Onesta Soles

Barbara Spearman
William Stone
Mary Sue Swindle
Margaret Terry

Barbara Stegall
Velle Strain
Ann Tanner
Douglas Thackston, Jr.

Sidney Stewart
Martha Strawhorn
Bobby Tatum
Jill Thomas

Jane Stone
Donna Swann
Sarah Taylor
John Thompson, III

Frances Tilley
Mike Trotter
Mike Twombley

Carrol Timmerman, Jr.
Jane Trussell
Carol Ulmer

John Todd
Jane Turner
Henry Ulmer

Bonnie Tollison
Randy Turner
Cindy Umrysh

Sara Touchberry
Wanda Turner
Joyce Ussery

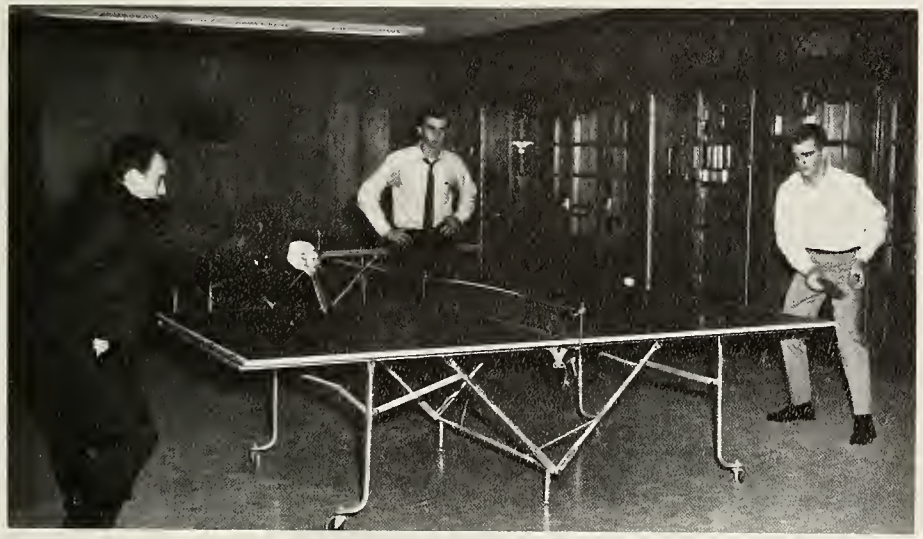

Rick gets tired just watching.

Leaving you out, Ronald?

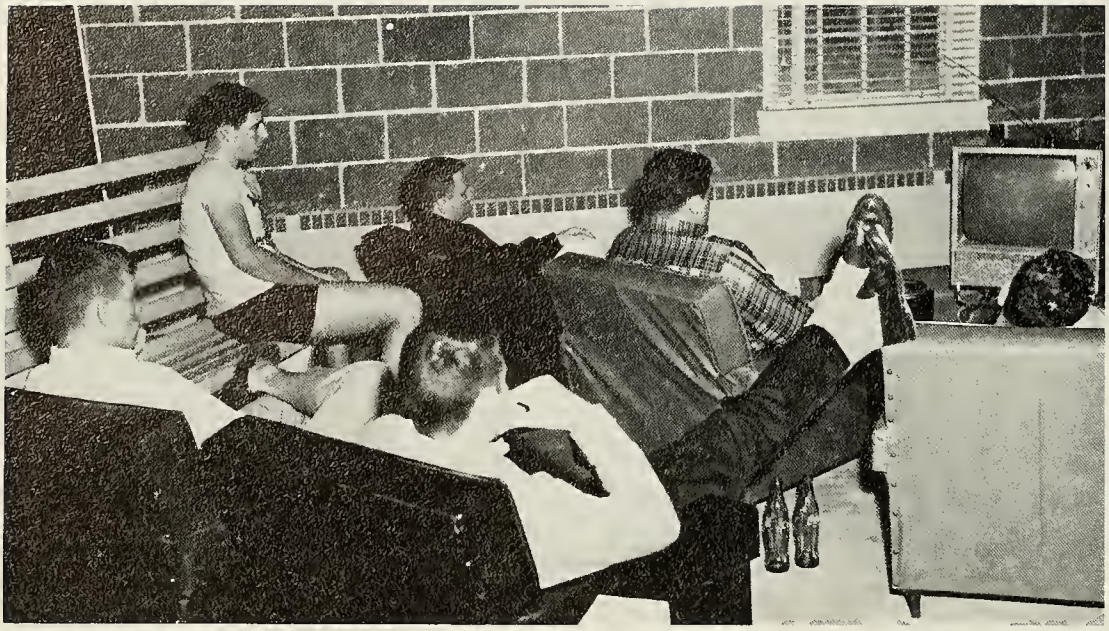

It works better if you turn it on, boys!

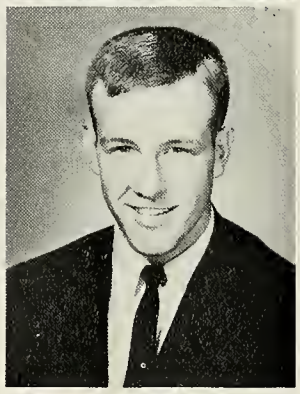

Sherrill Vaughan
Pat Vickery

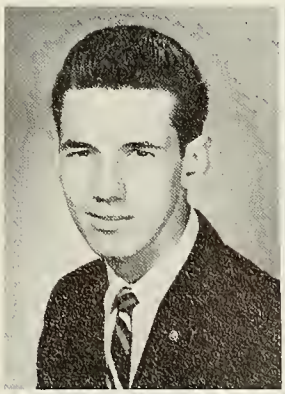

Larry Vickery
Ellen Walters

Judy Wagner
Betsy Washington

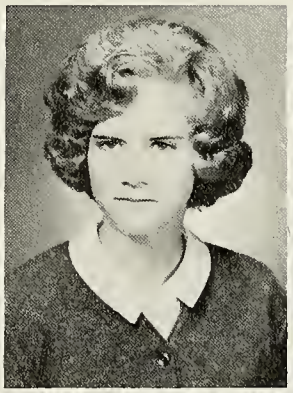

Cathy Walker
Carol Watson

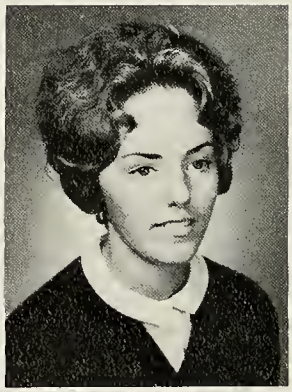

Peggy Waller
Jimmy Ray Watson

Carol Walters
Mary Anna Watson

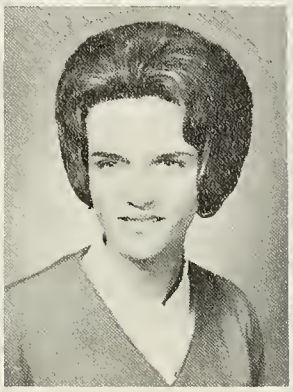

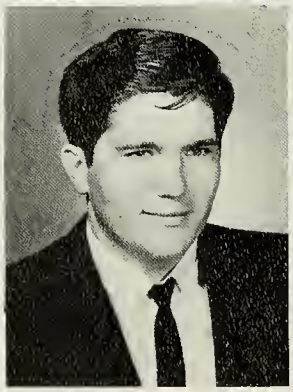

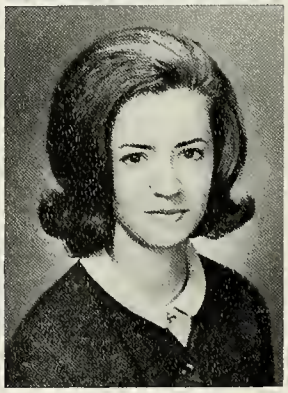

Robert Welborn
Marc Westbrook
Edward Whitfield
Lynda Wilson

Ginny Welch
John White
Jane Williams
Otto Wilson, Jr.

Richard Wells
John Larry Whiten
Carolyn Wilson
Miriam Winn

Jim Werts
Vicky Whiten
Elizabeth Wilson
Kay Wood

Judi West
Larry Whitfield
Larry Wilson
Elaine Woods

You can tell that Brenda loves her work.

Grady Woody, Jr.
Kaye Wooten

Chuck Wooten
Jane Zeigler

I know that music runs in the family but this is hard to believe.

Sammy, do you remember what Mama Bear's name was?

Dear, don't let me forget to cut that Brunson Burner off.

I want to hold your hand!

Aw, heck! Blue Boy came in second.

Night School

Claudia Elrod Bolt

William Charles Bolt

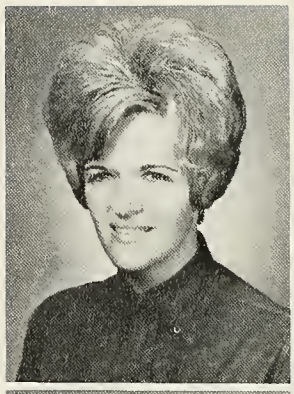

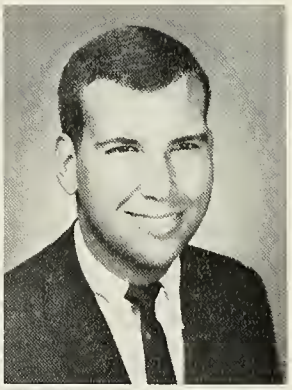

Doris Tollison Burriss

Fred Melvin Bryant

Mildred Garrett Caldwell

Carolyn Elaine Cann

Students find the course and the professor very interesting.

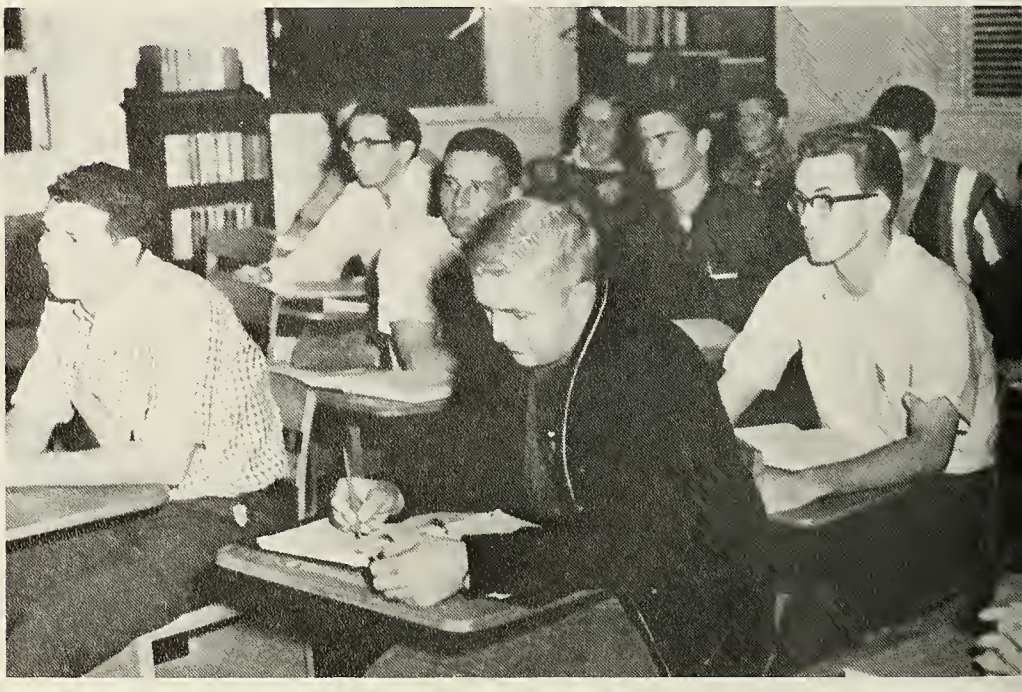

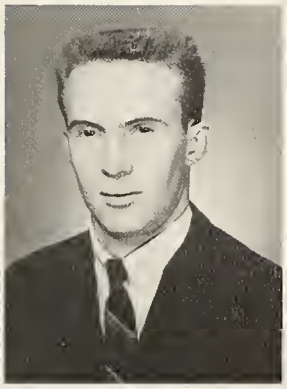

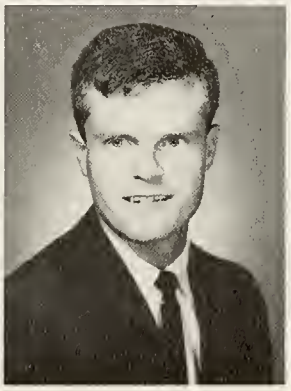

Jack W. Carr
James Edward Dye

Truman G. Copeland
John Carlton Dykes

Peggy Jo Cordell
Charles H. Grantham

Robert G. Dawkins
Frankie E. Hall

Jerry Dorr
Billy M. Harrison

Harold W. Hawkins
Sallie Ruth Johnson
Johnny M. Lowe
John R. Moody

Carl E. Hayes
Hewlette M. King
Raymond P. McBurnett
Michael E. Nemmons

John D. Hayes
Kenneth H. Ladd
James A. McCulloush
Mary F. Nixon

Ann E. Heard
Anne E. Loftis
Suzanne Madden
Larry Reeves

Alston Howell
Frank E. Loftis
Randell H. Merck
David W. Riddle

Wade B. Seaborn
William Stuart
Marion Williams

Ralph Smith
Jim Taylor
James Winkler, Jr.

G. L. Snipes
Tommy Thompson
Patricia Wright

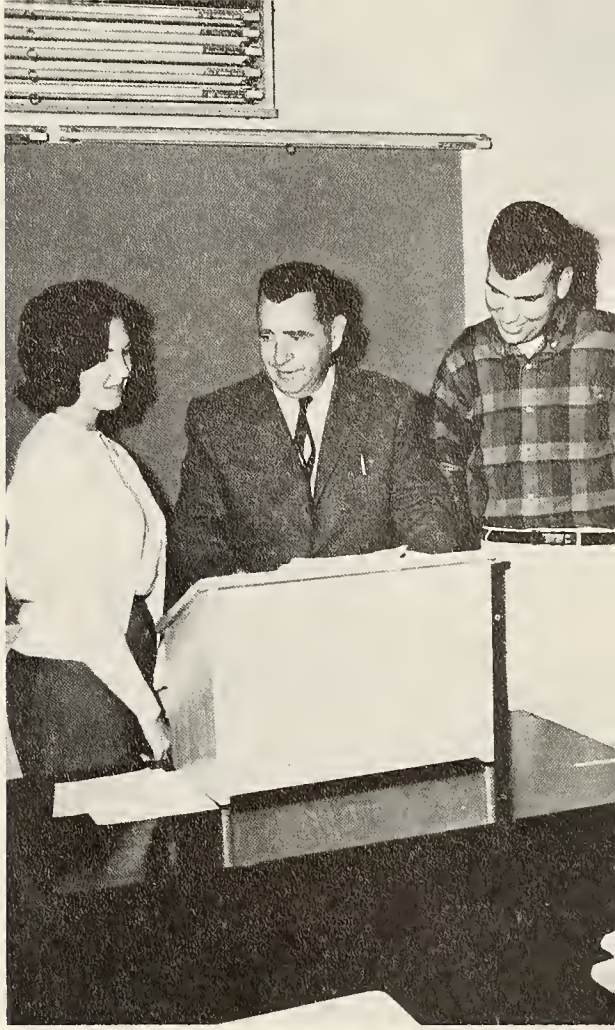

Students ask Mr. Wingo about their grade.

Boy, it sure is hard to stay awake during these night classes.

DIRECTORY

Sophomores

A
Jon Lewis Acker
Route 5
Anderson, South Carolina

Don Legare Albertson
Route 1
Elberton, Georgia

Ferderick H. Anthony
816 E. Cherry Street
Pendleton, South Carolina

B
James Warren Batson
Box 405
Due West, South Carolina

Sara Le Gare Benson
Box 1211
Florence, South Carolina

Jane Foster Berry
121 Circle
Union, South Carolina

Thomas Albert Black
Route 3
Honea Path, South Carolina

Teresa Kaye Blessing
206 Glenwood
Anderson, South Carolina

Sally Jean Bonds
Donalds, South Carolina

Julian Hammonds Bosworth
5031 Kilbourne
Columbia, South Carolina

Paul King Bowen
Route 2
Abbeville, South Carolina

Linda Kay Bradham
511 Riverland Drive
Charleston, South Carolina

Peggy Ann Brock
113 McAlly
Anderson, South Carolina

Hubert Lamar Brown
220 Forest Lane
Anderson, South Carolina

Jane Marie Brown
214 Folsom
Spartanburg, South Carolina

Betsy Livingston Bruner
1731 Johston
Newberry, South Carolina

James Larry Burden
Route 1
Belton, South Carolina

Francis Michael Burts
Route 4
Anderson, South Carolina

Ruth Ann Busby
Route 2
Anderson, South Carolina

C
Donna Louise Calloway
404 S. C. Street
Easley, South Carolina

Gladys Marie Campbell
114 Carolina
Honea Path, South Carolina

Wayne Harris Campbell
417 N. Fant Street
Anderson, South Carolina

Derrill Thomas Capell
601 Camfield
Anderson, South Carolina

Tina Jean Cathcart
600 W. Washington
Winnsboro, South Carolina

Robert Claude Cathey
Route 1
Anderson, South Carolina

Horace Dalton Chastain
Route 2
Pendleton, South Carolina

James Frank Chastain, Jr.
2503 N. Main
Anderson, South Carolina

Swonnie Ray Chasteen
Route 3
Piedmont, South Carolina

John Tommy Clardy
Route 1
Williamston, South Carolina

Nancy Carlisle Clinton
Rainey Avenue
Sharon, South Carolina

James William Cobb, Jr.
123 W. First Street
Williamston, South Carolina

John Blease Cochran
417 Boundary
Anderson, South Carolina

Emily Ann Coggin
204 Bay Street
Walterboro, South Carolina

Edward Bernie Collins
School Lane
Batesburg, South Carolina

Emma May Collins
Route 1
Roebuck, South Carolina

Tim Collins
Dogwood Lane
Orangeburg, South Carolina

William Sammy Collins
Box 44
Batesburg, South Carolina

Leland Raymond Congdon
Anderson, South Carolina

Larry Medford Connelly
Box 334
Hampton, South Carolina

Frances Gentry Cook
Route 1
Gray Court, South Carolina

Wilbur Ray Cornell
300 Tate Street
Elberton, Georgia

Dorothy Carol Couch
408 College Avenue
Clemson, South Carolina

Shirley Kay Couch
105 Glazner Street
Easley, South Carolina

Wilton Warren Cothran, Jr.
Route 4
Anderon, South Carolina

Glenna Sharon Craft
Route 1
Belton, South Carolina

Margaret Ruth Craig
111 St. Lo Circle
Easley, South Carolina

Larry Ray Crain
Route 3
Westminster, South Carolina

Norman Douglas Crain
Route 3
Westminster, South Carolina

James Edward Crittendon
607 Palmer Street
Anderson, South Carolina

Mary Ellen Crocker
College Drive
Gaffney, South Carolina

Eugenia Kay Crymes
11 Brock Street
Pelzer, South Carolina

D
Sandra Lee Davenport
112 Main Street
Williamston, South Carolina

Roger Wayne Davis
223 Pleasant Ridge
Greenville, South Carolina

Grace Gregory Dillard
2408 N. Main Street
Anderson, South Carolina

Russell Eugene Dunlap, Jr.
107 Sumter Street
Greenville, South Carolina

E
Clarence Ellerbe, Jr.
1510 Wyndham
Columbia, South Carolina

Virgil Clarence Elliott
Route 4
Anderson, South Carolina

James Calvin Ellison
608 Crescent
Anderson, South Carolina

William Vernon Ellison
Route 3
Piedmont, South Carolina

Elaine Wanderman Epstein
Box 148
Iva, South Carolina

Ruby Pamela Esteppe
22 Woodfern
Greenville, South Carolina

Glenn Marshall Evans
403 Whitehall Road
Anderson, South Carolina

F
Jesse Reese Fant III
309 Whitehall Road
Anderson, South Carolina

James Brown Feltman
W. Johnson
Hartwell, Georgia

James Bowers Folk
43 Ranger Street
Charleston Heights, South Carolina

Frances Marie Fowler
Route 3
Seneca, South Carolina

Edward Cecil Frierson
105 Highland
Easley, South Carolina

G
Sylvia Ann Grisham
1207 Cardinal Lane
Laurel Bay, South Carolina

Charles Clinton Gunnin, Jr.
Route 6
Anderson, South Carolina

Naomay Virginia Griffin
Box 84
Pinewood, South Carolina

Phyllis Ann Gray
274 Moore Street
Greenville, South Carolina

Richard Dale Grainger
Route 1
Loris, South Carolina

Betty Ann Graham
406 Pine Hill
Anderson, South Carolina

Sandra Joyce Gowan
Route 5
Spartanburg, South Carolina

Alycia Moore Glasby
213 Ponce de Leon Drive
Anderson, South Carolina

Carol Elaine Gibson
Route 1, Box 78
Pickens, South Carolina

David Lynn Gambrell
161 W. Main Street
Pendleton, South Carolina

H
Margaret Virginia Hair
Box 441
Blackville, South Carolina

Leslie Garland Hamrick
207 W. Richland Street
Kershaw, South Carolina

Bobbie Joan Harbin
35 Lebby Estates
Pelzer, South Carolina

Sylvia M. Hardy
111 Maxwell Street
Anderson, South Carolina

Chris C. Harris
13 Allen Street
Pelzer, South Carolina

Joan Elizabeth Harris
17 Lyman Street
Pelzer, South Carolina

Rita Elizabeth Haskell
Luray, South Carolina

Thomas Frank Harvey
Box 558
Lowndesville, South Carolina

Charles William Hawkins
Route 5
Anderson, South Carolina

Toy Herbert Head, Jr.
Route 2
Liberty, South Carolina

Emily Jane Heller
Sandy Springs, South Carolina

Timothy Edwin Hicks
34-b Melville
Greenville, South Carolina

Martha Rose Ann Hill
Route 1
Piedmont, South Carolina

Lillian Diane Hillman
1003 Buzwell Lane
Columbia, South Carolina

Linda Elaine Hillman
1003 Buzwell Lane
Columbia, South Carolina

Bessie Ann Hodaon
Quimby St.
Graniteville, S. C.

Lesley Carol Hogarth
506 George St.
Allendale, South Carolina

Larry Holcombe
36 Anderson
Piedmont, South Carolina

Verma Louise Holmes
Route 2
Trenton, South Carolina

David Hooper
324 B. St.
Anderson, South Carolina

James McGee Horton
Box 311
Belton, South Carolina

James Thomas Horton
Hamilton
Williamston, South Carolina

Brenda Carol Howle
1313 Hodges Ave.
Hartsville, South Carolina

Henry Lawrence Hulsey, Jr.
317 Cambridge
Abbeville, South Carolina

Luther Daniel Hutto
1273 Sawyer
Orangeburg, South Carolina

J
Bobby Neil Jenkins
Route 1
Townville, South Carolina

James Odis Jennings, Jr.
Brock Street
Honea Path, South Carolina

Brenda Elaine Jones
Route 2
Pickens, South Carolina

Gwynnette Jones
Route 2
Orangeburg, South Carolina

Joyce Alma Jones
715 Durant Street
North Charleston, South Carolina

Linda Mae Jones
3200 Bronx
Columbia, South Carolina

Lynnette Jones
Route 2
Orangeburg, South Carolina

Ramoth William Jones, Jr.
1909 Edgewood Avenue
Anderson, South Carolina

Clarence Wofford Johnson
356 Twin Drive
Spartanburg, South Carolina

Margaret Anita Jubin
900 W. Market Street
Anderson, South Carolina

K
Alice Leuna Kay
100 Bowie
Abbeville, South Carolina

John Larry Kelley
Box 172
Central, South Carolina

Thomas Daniel Kelly
408 Main Street
Williamston, South Carolina

Donnie Ray King
Route 4
Seneca, South Carolina

Larry Dean King
221 Forest Lane
Belton, South Carolina

Jerry Don Kinsler
904 E. River Street
Anderson, South Carolina

Wilton Lane Kowalski
Route 1
Anderson, South Carolina

Sandra Gale Kytle
11 Circle Street
La France, South Carolina

L
Billy Joe Lark
Box 602
Mauldin, South Carolina

Patricia Eloise Lee
604 W. Market Street
Anderson, South Carolina

Kenneth Lane Lindsey
Route 1
Townville, South Carolina

Carol Jean Lindsey
601 River Street
Belton, South Carolina

Roy McBee Lipscomb
13-4 Baily Court
Anderson, South Carolina

Vera Jean LeCroy
119 Mahaffey
Belton, South Carolina

James Ray Little
301 Brook Forest Drive
Anderson, South Carolina

Starr Grenae Littlejohn
3539 Admiral
Charleston Heights, South Carolina

Henry Michael Lofton, Jr.
2 Oak Street
McClellanville, South Carolina

Harold Dean Long
323 D Street
Anderson, South Carolina

Margaret Anne Long
Laurel Road
Greenwood, South Carolina

Mc

Benson W. McAuley
1674 Woodlake
Columbia, South Carolina

Rhonda Kaye McCavitt
106 East C Avenue
Easley, South Carolina

Eunice McCoy
1901 Edgewood Avenue
Anderson, South Carolina

Richard Ernest McGee
67 Folly
Charleston, South Carolina

Robert Harold McGill
104 McCoy
Belton, South Carolina

James Ronald McKinney
Route 3
Anderson, South Carolina

Shirley Faye McLanahan
150 Lake Forest Drive
Elberton, Georgia

Walter Leigh McLawhorn
Route 1
Fountain Inn, South Carolina

Gloria Elaine McLeese
Route 2
Anderson, South Carolina

Jane Thomas McLendon
209 Keith
Timmonsville, South Carolina

Victor McLeod
Route 1
Camden, South Carolina

William Davie McManus
202 Pressly
Greenwood, South Carolina

Charles William McMullan
Box 631
Saluda, South Carolina

M
Neil Graydon Mabry
Hamilton Street
Williamston, South Carolina

Onedia Dodson Mahaffey
Route 3
Anderson, South Carolina

David Anthony Major
107 Green Street
Williamston, South Carolina

Dan Thompson Marett, Jr.
Route 2
Pendleton, South Carolina

Thomas Foster Martin
Route 2
Anderson, South Carolina

Virginia Lynn Mathis
111 Smyth Street
Timmonsville, South Carolina

Dan George Matthews
Box 5822
Greenville, South Carolina

David Clifton Mattison
Box 305
Ware Shoals, South Carolina

Albert Rice Maynard
Belton, South Carolina

Harriett Elaine Melton
2607 Lane Drive
Anderson, South Carolina

Mary Geraldine Meredith
1718 W. Market
Anderson, South Carolina

Brenda Joyce Messex
5429 Marie
North Charleston, South Carolina

Tommy Derrick Messex
5429 Marie
North Charleston, South Carolina

Ethel Carter Metts
405 Kingsley Road
Anderson, South Carolina

Charles Robert Milam
517 South Harp
Laurens, South Carolina

Jerry M. Miles
209 Eskew Circle
Anderson, South Carolina

Margaret Lee Miller
South Island
Georgetown, South Carolina

Michael Murray Miller
113 Pine Street
Walterboro, South Carolina

Harry Martin Mitchell
58 Augusta Road
Lavonia, Georgia

Judith Ann Montgomery
Route 2
Gray Court, South Carolina

David Leon Moore
203 Gilbert Street
Anderson, South Carolina

Lillian Elizabeth Moore
Route 1
Madison, South Carolina

Ronney Ralph Moorhead
W. Johnson Street
Hartwell, Georgia

Betty Ruth Murphy
2609 McKinley Avenue
Anderson, South Carolina

John Joseph Murphy III
1601 Cherry Laurel
Columbia, South Carolina

N
William Kenneth Nabors
204 South View
Laurens, South Carolina

Donald Wayne Nelson
611 Murphy Street
Anderson, South Carolina

P
Joyce Annette Pace
708 Academy
Williamston, South Carolina

Donna Jean Palmer
Route 3
Anderson, South Carolina

Gary Alan Parker
Box 605
Calhoun Falls, South Carolina

Clara Patricia Parks
Parksville, South Carolina

Ricky Ernest Parnell
112 Folkstone
Greenville, South Carolina

William Alfred Pearson
20 N. Greenwood Avenue
Ware Shoals, South Carolina

George Stephen Phillips
114 Edgewood Drive
Williamston, South Carolina

Janice Lorraine Poole
514 Smithmore
Anderson, South Carolina

Charles Ronald Poole
Route 1
Piedmont, South Carolina

Larry Martin Pressley
Route 1
Ware Shoals, South Carolina

Robert Michael Prince
Route 3
Abbeville, South Carolina

R
Luther Herbert Rickenbaker Henley
Orangeburg, South Carolina

Carmen Ann Robinson
2420 Laurens
Greenville, South Carolina

Donald Patrick Roeder
25 Church Street
Port Jervis, New York

Brenda Joyce Rogers
1 Smythe
Pelzer, South Carolina

Gilbert Walker Rogers
113 East Wilburn
Greenville, South Carolina

Sharon Ann Rogers
Route 4
Easley, South Carolina

James Jerome Rohrbach
15-B-4 Bailey Court
Anderson, South Carolina

Clyde Milton Ross
18 Mauldin
Greenville, South Carolina

James William Rowland
Box 203
Clemson, South Carolina

S
Sara Ellen Sams
1531 W. Parker
Greenville, South Carolina

Don Kenneth Sanders
131 David
Williamston, South Carolina

Marilyn Ann Sasser
Route 3
Laurens, South Carolina

Thomas Jackson Satterfield
Route 1
Six Mile, South Carolina

Tony Dale Scott
76 Harris Street
Anderson, South Carolina

Patricia Shanklin
Route 3
Anderson, South Carolina

Derrell Glenn Shaw
200 Orr Street
Honea Path, South Carolina

Sharon Y. Sims
805 Holloway
Greenwood, South Carolina

Alice Faye Smith
Route 2
Honea Path, South Carolina

Barry Dale Smith
Elliott, South Carolina

Connei Smith
Route 5
Anderson, South Carolina

Michael Voyd Smith
2525 W. Whitner Street
Anderson, South Carolina

William Randolph Smith
Route 1
Donalds, South Carolina

Thomas Wesley Snead
1107 McLees
Anderson, South Carolina

Stanley McCall Spencer
207 Cresent Drive
Laurens, South Carolina

Betty Joyce Stallworth
Route 1
Greenwood, South Carolina

Billy Ebenezer Stamps
916 Howell
Hartwell, Georgia

Henry Grady Stanford
50 Lyons
Anderson, South Carolina

Ronnie Ansel Stegall
Route 1
Pendleton, South Carolina

Ronald Jaudon Stockman
102 Wyatt Avenue
Clemson, South Carolina

Linda Yvonne Stone
505 W. Mauldin Street
Anderson, South Carolina

Judith Annette Strange
Newman Street
Laurens, South Carolina

Tony Leonard Strawhorn
49 Fairview
Ware Shoals, South Carolina

Norman Russell Strickland
101 Potomac
North Charleston, South Carolina

Sara Catherine Stroud
Route 4
Nickols, South Carolina

Judith Helen Stuckey
Route 1
Nesmith, South Carolina

Lerenzo W. Sutcliffe
Vatrice Motel
Anderson, South Carolina

T
Charles Bagin Thames
Route 3
Manning, South Carolina

Robert Wallace Taylor
613 Church Street
Laurens, South Carolina

Glenn Haskel Thomason
720 Burdine
Anderson, South Carolina

Gene Vernon Tidwell
602 Camfield Road
Anderson, South Carolina

Martha Elaine Tillotson
210 E. Arlington Avenue
Greer, South Carolina

Carrol Lee Timms
Box 205
Belton, South Carolina

Thomas Michael Tollison
304 W. Earl
Greenville, South Carolina

Allen Phillips Tripp, Jr.
Route 4
Easley, South Carolina

Janice Kay Tucker
Cedar Circle
Easley, South Carolina

Margaret Ruth Turner
29 Copeland
Laurens, South Carolina

V
John James Valter, Jr.
24 N. Greenwood Avenue
Ware Shoals, South Carolina

Henry Lewis Vehorn
Calrossie Road
Anderson, South Carolina

Shirley Marie Vick
P. O. Box 367
Travelers Rest, South Carolina

Larry Cleo Vickery
2911 Plain View Road
Anderson, South Carolina

Samuel Everett Vivian
407 Brook Forest Drive
Anderson, South Carolina

Maxey Harris Voyles
Route 1
Iva, South Carolina

W
Andrea Jean Waldo
219 Lida Fant
Anderson, South Carolina

Norman McGill Walters
Route 1
Anderson, South Carolina

Tommie Lynn Ward
Route 4
Easley, South Carolina

John Carl Ware, Jr.
32 Smythe
Pelzer, South Carolina

Lynda Jane Watkins
Route 1
Williamston, South Carolina

Charlotte Nelson Watson
2845 Norus
Sarasota, Florida

Philous Glen Watson
Route 1
Bishopville, South Carolina

LeClair Smith Welborn
1903 Inman Drive
Anderson, South Carolina

Alfred Boyd Westmoreland
1205 Tupalo
Toccoa, Georgia

Delorese Vickery White
405 Cleveland
Hartwell, Georgia

Donnie Paul White
Clemson, South Carolina

Robert Ligon White
405 Cleveland Avenue
Hartwell, Georgia

James Howard Williams
104 Frances
Anderson, South Carolina

Charles Marion Wilson
Route 3
Laurens, South Carolina

Betty Gene Winn
Plum Branch, South Carolina

Elaine Ruth Woods
Route 3
Pelzer, South Carolina

Brenda Elizabeth Wynn
Windsor Park
Cheraw, South Carolina

Y
Donald Garrison Yeargin
412 North Street
Anderson, South Carolina

Melba Lourene Yeargin
Route 2
Hartwell, Georgia

Thomas Roy Young
3 Pine Street
Ware Shoals, South Carolina

Freshmen

A
Linda Darlene Addington
Route 8
Greenville, South Carolina

Miles Richard Addis
8 Keowee St.
Walhalla, South Carolina

Lon Smith Alexander
Route 6
Greenville, South Carolina

Patricia Ann Allbritton
Route 3
Honea Path, South Carolina

Douglas Allen
100 Rose Hill
Anderson, South Carolina

Stella Jo Anastos
P. O. Box 128
Marietta, South Carolina

Jacqueline May Anderson
9 Sherwood Dr.
Seneca, South Carolina

Robert Steve Anderson
117B Reed St.
Anderson, South Carolina

Connie Saye Ashley
8 Oak Drive
Honea Path, South Carolina

Patsy Ruth Ashley
Route 1, Box 140
Honea Path, South Carolina

Linda Ann Austin
21 Anderson
Piedmont, South Carolina

Edna Eugenia Ayer
513 N. 4th
Seneca, South Carolina

B
Marsha Leigh Bacon
1605 Woodcrest
Charleston, South Carolina

Donald Keith Bagwell
413 Curtis
Simpsonville, South Carolina

James Franklin Bagwell
North Main
Abbeville, South Carolina

Glenda Eileen Baker
Timberlake Road
Anderson, South Carolina

Mary Catherine Baker
Box 68
Estill, South Carolina

Judy Carolyn Bannister
2608 Whitehall
Anderson, South Carolina

Betsy Barnes
506 Willard Street
Hampton, South Carolina

James Fletcher Barnes, Jr.
198 Wilson
Anderson, South Carolina

Cynthia Virginia Bates
2202 Sheldon
Anderson, South Carolina

Patricia Ann Baugus
16 Felton
Lavonia, Georgia

Mary Emma Beaty
Route 1
Iva, South Carolina

Sandra Eugenia Bell
3912 Capers
Columbia, South Carolina

William Jesse Berry, Jr.
916 Carolina
Anderson, South Carolina

Sharon Phyllis Bishop
1517B James
Charleston, South Carolina

Mary Earline Blackstone
30 Anderson St.
Piedmont, South Carolina

Maraget Ellen Blanton
Box 165
Woodruff, South Carolina

Ronnie Terrill Blume
Route 2
Anderson, South Carolina

Jay Craft Bobo
193 Dobbins,
Anderson, South Carolina

Mary Caroline Boleman
Townville, South Carolina

Doris Mitchell Bradberry
Route 1W
Williamston, South Carolina

Kenneth Lee Brewer
Route 6
Greenville, South Carolina

Betty Lock Brickle
Route 1
Iva, South Carolina

Mansell Reid Bridwell
101 Virginia
Honea Path, South Carolina

Boyd Perry Britt
405 Dickens Ave.
Anderson, South Carolina

Priscilla Sandra Broadwell
Box 124
Elberton, Georgia

James Hoyt Brooks
Route 3
Simpsonville, South Carolina

Charles Mitchell Brooks
109 Woodfield
Williamston, South Carolina

Leslie Anne Bratton
105 Watkins
Belton, South Carolina

Frances Elizabeth Browne
2305 W. North Ave.
Anderson, South Carolina

Edith Stringfellow Brown
106 N. Prevost St.
Anderson, South Carolina

Allen Eugene Brown
1917 Inman Dr.
Anderson, South Carolina

Mary Coyle Brown
Route 2
Elberton, Georgia

Sandra Lynn Brown
Box 667
Lane, South Carolina

Eileen Vivian Brown
28 Stocker
Charleston, South Carolina

Thomas W. Bruner
1301 Heathwood Rd.
Columbia, South Carolina

William Douglas Bryant
Route 1
Pelzer, South Carolina

Woodrow Norman Buchanan, Jr.
1414 Hilltop Drive
Anderson, South Carolina

Nancy Jean Buddin
Box 118
Turbeville, South Carolina

Jo Ann Bunton
Route 1
Pelzer, South Carolina

Ellison Roderick Burry
16 Clarendon
Greenville, South Carolina

Michael Harold Burton
318 Savannah
Calhoun Falls, South Carolina

Paulette Jane Butler
609 Boulevard
Anderson, South Carolina

Richard Kenneth Byars
104 Woodview
Laurens, South Carolina

Henry Downs Byrd, Jr.
808 Cedar
Summerville, South Carolina

John Benard Byrd
206 Magazine
Abbeville, South Carolina

C
Miriam Suzanne Calvert
312 Nelson
Anderson, South Carolina

David Paul Catanzaro
419 Tanglewood
Anderson, South Carolina

Danny Paul Causey
15 Allison
N. Charleston, South Carolina

Randolph Chambers
204 Sumter
Anderson, South Carolina

Arthur Vanoy Chapman
205 Myrtle
Anderson, South Carolina

Thomas Austin Chapman, Jr.
1610 Chapman Rd.
Anderson, South Carolina

John William Charping
2824 S. Main
Anderson, South Carolina

Delpha Jean Chappell
Box 307
Seneca, South Carolina

Donald Ray Chasteen
40 Goodrich
Pelzer, South Carolina

Donna Farlice Clark
Route 6
Greenville, South Carolina

Susan Valeria Clark
1347 St. Clair
Charleston, South Carolina

Fred Allen Clinkscales
45 N. Riegel St.
Ware Shoals, South Carolina

Robert Lee Cloaninger
Hopkins, South Carolina

William Smith Cloaninger
Hopkins, South Carolina

Donald Craig Connelly
Box 334
Hampton, South Carolina

Margaret Florence Corder
Lodge, South Carolina

Ella Marie Cothran
Route 1
Gray Court, South Carolina

Frances Ann Cousins
84 Caldwell
Newberry, South Carolina

Katherine Krispin Covington
4100 Kilbourne
Columbia, South Carolina

David Allen Cox
103 Fredericks
Anderson, South Carolina

Dewey Clinton Craig
202 Bailey Apt.
Anderson, South Carolina

Richard Edward Crawford
Saluda Heights
Ware Shoals, South Carolina

Margaret Ann Cribbs
Box 194
Due West, South Carolina

Judith Elizabeth Crook
301 George St.
St. George, South Carolina

Nancy Elizabeth Crook
Route 1
Cameron, South Carolina

Charles Ennis Cuttino
Route 1
Elloree, South Carolina

D
Lucy Catherine Davis
111 Range View
Greenville, South Carolina

Nancy Ann Day
3624 Keys
Anderson, South Carolina

Sarah Patricia Dedmon
Bluff Road
Allendale, South Carolina

Belva Elaine DeWitt
202 Donnybrook
Greenville, South Carolina

Kathryn Juanita Dickson
414 Central Avenue
Anderson, South Carolina

Horace Ansel Dickson
1006 Elizabeth
Anderson, South Carolina

Jerald David Dorr
Route 2
Westminster, South Carolina

Alton Craig Drennon
Iva, South Carolina

Richard A. Drennon
Box 582
Easley, S. C.

Linda Ann Dukes
410 Central
Anderson, South Carolina

Mabel Elizabeth Dunbar
Allendale, South Carolina

E
Charles Lee Edgar
Route 1
Townville, South Carolina

Donnie Jerry Edwards
6 Prosperity
Greenville, South Carolina

Brenda Sue Edwards
11 Waters Avenue
Greenville, South Carolina

Elbert Thomas Edwards, Jr.
3907 Liberty Hwy.
Anderson, South Carolina

Patricia Ann Edwards
Route 2, Box 261
Blacksville, South Carolina

Jack D. Ellis
Hopewell Road
Alpharetta, South Carolina

Joseph Richard Ellis
211 Society
Anderson, South Carolina

Anthony Wayne Elrod
303 Gassaway
Central, South Carolina

Larry Robert Elrod
302 "B" Street
Anderson, South Carolina

Patricia Anne Elrod
303 W. Fredericks
Anderson, South Carolina

Shirley Sue Elrod
Route 8
Greenville, South Carolina

Stephen Earl Embler
1001 W. End Avenue
Anderson, South Carolina

F
Marsha Anne Fant
Route 1
Anderson, South Carolina

Bowman Howard Felkel, Jr.
Route 1
Elloree, South Carolina

Thomas Charles Ferguson
Route 4
Piedmont, South Carolina

Grover Smith File
College Avenue
Anderson, South Carolina

Richard Fischer
Route 6
Hanahan, South Carolina

Robert Jarnette Floyd
10 Anderson
Pelzer, South Carolina

Martha June Foreman
Route 1
Modoc, South Carolina

David Eugene Fowler
Salem Road
Anderson, South Carolina

Harold Eugene Fowler
212 Williamston Road
Anderson, South Carolina

Susan Frances Fortune
Parr, South Carolina

James Everett Frady
406 College Avenue
Walhalla, South Carolina

John Wesley Freeman
19 Collinson
Greenville, South Carolina

Marion Glenn Freeman
Box 15
Liberty, South Carolina

Morris Lynn Freeman
Box 15
Liberty, South Carolina

G
Harriet Irene Gaddy
Box 1585
Myrtle Beach, South Carolina

Linda Ann Gamble
Route 3
Hemingway, South Carolina

Gwendolyn Augusta Garrett
96 Ridge Road
Lyman, South Carolina

Janice Othella Garrett
Anderson Drive
Woodruff, South Carolina

Arthur Donald Garrison
Sandy Springs, South Carolina

Garland Jack Gerrald
2900 Millwood
Columbia, South Carolina

Jerry Lamar Gerrard
Route 2
Anderson, South Carolina

Walter Edmond Gibson
1612 Sansburg
Anderson, South Carolina

Judy Faye Gillespie
Route 1
Central, South Carolina

Ida Marguerite Gilliam
811 Ferry
Anderson, South Carolina

Marilyn Kathrine Glenn
Route 3
Anderson, South Carolina

Romona Dawn Glenn
Box 143
Starr, South Carolina

John Raymond Goodwin
Box 48
Summerville, South Carolina

Donna Marie Goss
Route 2
Gray Court, South Carolina

Carolyn Elizabeth Graham
Route 4
Seneca, South Carolina

Patricia Ann Grainger
Route 2
Nickols, South Carolina

Lynda Laurie Gramling
Route 1
Orangeburg, South Carolina

Patricia Ellen Granger
2667 Two Notch
Columbia, South Carolina

Caroline Marshall Grant
Box 469
Camden, South Carolina

Albert Nelson Green
Route 2
Anderson, South Carolina

Brenda Elaine Green
414 Mimosa
Westminster, South Carolina

Kenneth Randall Gunnin
Route 6
Anderson, South Carolina

H
Toni Jo Hagan
Route 3
Laurens, South Carolina

Maheba Lenard Hair
Box 441
Blackville, South Carolina

Mary Lee Hair
113 Anderson
Westminster, South Carolina

Sandra Carroll Haley
247 Blue Ridge
Pendleton, South Carolina

Charles Dean Hall
101 Apex Street
Laurens, South Carolina

Charles Thomas Hall
8 Dorsey
Greenville, South Carolina

Donald Andrew Hall
Route 5
Seneca, South Carolina

Glenward K. Hall
403 W. Main Street
Walhalla, South Carolina

Michael Edward Hall
Route 2
Honea Path, South Carolina

Rebekah Sue Hammond
610 Concord Road
Anderson, South Carolina

Richard Mauldin Hammond
6 Hunter
Walhalla, South Carolina

George William Hance, Jr.
Box 306
Simpsonville, South Carolina

James Edwin Hanks
606 E. Orr
Anderson, South Carolina

Lois Elaine Harris
Ward, South Carolina

Eugenia Moore Harrison
108 Monte Video
Seneca, South Carolina

Patricia Anne Hart
106 Sylvania
Greenville, South Carolina

Robert Louis Hart
Route 1
Pelzer, South Carolina

Michael Ellis Hatfield
8 Hampton Apartments
Sumter, South Carolina

Nancy Ann Haynie
109 Watkins Street
Belton, South Carolina

William Jackson Hays
110 James Street
Anderson, South Carolina

Thomas Lee Henderson
Route 6
Greenville, South Carolina

Charlie Edward Hendricks
Route 1
Ware Shoals, South Carolina

Ralph Michael Hendricks
Route 2
Central, South Carolina

William Clayton Herndon
501 Benson
Hartwell, Georgia

Fred Lee Herring, Jr.
Route 6
Anderson, South Carolina

Katherine Elizabeth Herring
130 Middle Street
Mount Pleasant, South Carolina

Jocelyn Hickman
Route 1
Pinewood, South Carolina

Carolyn Diane Hilley
429 Main Street
Calhoun Falls, South Carolina

Gayla Joyce Holcombe
Rote 4
Anderson, South Carolina

Ralph Earl Holcombe, Jr.
2418 Pope Drive
Anderson, South Carolina

Carole Anne Holland
208 Thackston
Fountain Inn, South Carolina

Elizabeth Ann Holliday
Route 3
Belton, South Carolina

Linda Joye Holliday
7 Woodland Land
Greenville, South Carolina

Clarence Norman Hollingsworth
212 Robin Hood Road
Greenville, South Carolina

Tally E. Hood, Jr.
Route 1
Blythewood, South Carolina

David Ray Hopkins
6 Reid Street
Pelzer, South Carolina

Ronald Kenneth Houck
W. Parker Road
Greenville, South Carolina

Larry Ronald Huffman
305 Spruce Street
Greenville, South Carolina

Robert Leland Hughes
23 Powell Street
Seneca, South Carolina

Nancy Jo Hughey
Route 5
Easley, South Carolina

Melmoth Hampton Hunter III
W. Main Street
Laurens, South Carolina

Patsy Ann Hutchins
12 Virginia
Greenville, South Carolina

J
William Edwin James, Jr.
2404 E. North Avenue
Anderson, South Carolina

Dorothy Jean Jameson
Route 1
Liberty, South Carolina

Logan Catherine Jenkins
Route 1
Gray Court, South Carolina

Bonny Ray Jones
2527 W. Whitner Street
Anderson, South Carolina

Nancy Colson Jones
13 E. Main Street
Ware Shoals, South Carolina

Mary Laverne Johnston
Reevesville, South Carolina

Linda Susan Joyner
6200 S. W. 67th
Miami, Florida

Fate M. Julian
31 Gilmer
Anderson, South Carolina

K
William Edward Kaiser
1106 Green Acres
Anderson, South Carolina

Richard Mason Kay
404 O'Neal Drive
Belton, South Carolina

John H. Kelley
109 S. Maple Street
Walhalla, South Carolina

Richard Clayton King
Route 3
Pelzer, South Carolina

Ronald Wayne King
701 Prether Circle
Clinton, South Carolina

Bobby Earl Knight
Route 1
Donalds, South Carolina

Linda Rae Knight
Route 1
Gray Court, South Carolina

Sherrill Lynn Knoble
608 Camfield Road
Anderson, South Carolina

Ernest Alfred Kornhrens
Box 334
Moncks Corner, South Carolina

L
Benjamin Nolan Lancaster
200 Jefferson
Clinton, South Carolin

Roy Buford Landreth
4 Davis Drive
Ware Shoals, South Carolina

Larry Eugene Lange
138 Tugaloo
Calhoun Falls, South Carolina

Charles Franklin Lawson
846 Branderwine
Jacksonville, Florida

James Collins Leary
416-A Moultrie Square
Anderson, South Carolina

Helen Louise LeCroy
Salley, South Carolina

Gerald Timothy Ledbetter
Sunset Drive
Greenwood, South Carolina

Elizabeth Hudson Lee
210 Busbee
Conway, South Carolina

Jane Ellen Lee
Route 1
Lowyrs, South Carolina

Nancy Elizabeth Leopard
100 Hamilton
Williamston, South Carolina

Charles McCollum Lever
254 Riggs Drive
Clemson, South Carolina

Dwight Brock Loftis
803 Beachwood
Anderson, South Carolina

Robert Earl Logan
510 Marshall Avenue
Anderson, South Carolina

Lynda Elizabeth Long
1217 Bolt
Anderson, South Carolina

Judy Margaret Looper
101 Aniwaya View
Pickens, South Carolina

Jimmy Lany Lowe
27 McGee
Belton, South Carolina

Tolmadge Hardman Luker
Route 2
Donalds, South Carolina

Charlie Ann Lyles
Route 3
Winnsboro, South Carolina

Mc
Mary Kathryn McCarley
Route 1
Iva, South Carolina

Jerry Wayne McClain
7 Hardeman
Piedmont, South Carolina

Nancy McClain McClain
Route 1
Abbeville, South Carolina

Patricia Ann McClellan
2401 Pope Drive
Anderson, South Carolina

Patricia Elizabeth McClellan
602 Concord Avenue
Anderson, South Carolina

Peggy Anne McCullough
212 Brookharen Drive
Anderson, South Carolina

James Lewis McCurley, Jr.
3015 Burson
Anderson, South Carolina

Betty Rose McDaniel
427 Plouden
Greenwood, South Carolina

Patricia Elaine McDonald
Box 1178
Greenwood, South Carolina

Willis Todd McGee
Route 2
Starr, South Carolina

Grace Ann McKinney
700 Edisto
Johnston, South Carolina

Lynn McLees
Route 2
Westminster, South Carolina

Henry Jeff McLeod
Boulevard Heights
Anderson, South Carolina

Libby Jane McNair
119 Maple Brook
Laurens, South Carolina

Myra Ann McNair
202 Hillcrest
New Ellenton, South Carolina

Addie Elaine McPhail
Route 3
Seneca, South Carolina

Rosemary McWhorter
Route 4
Easley, South Carolina

M
William Calvin Macomson, Jr.
Route 6
Anderson, South Carolina

Donald Lloyd Madden
408 College Heights
Anderson, South Carolina

Thomas Gary Madden
301 W. Main Street
Laurens, South Carolina

Carl Norman Marchi
103 Clemson Avenue
Clemson, South Carolina

Margaret Stella Mardis
411 Reynolds
Barnwell, South Carolina

Judith Elaine Marett
322 W. Main Street
Liberty, South Carolina

Anna Greene Marr
264 "C" Street
Clemson, South Carolina

Mary Jane Martin
1102 W. Main Street
Laurens, South Carolina

Olivia Fagan Martin
213 Green Street
Williamston, South Carolina

Michael Johnson Mauldin
401 Jasper Street
Anderson, South Carolina

John Thomas Meehan, Jr.
Box 37
Pendleton, South Carolina

James Wilton Meredith
939 Chester Circle
Pendleton, South Carolina

Woodrow Wilson Metz, Jr.
6 Broad Street
Williamston, South Carolina

Linda Jane Milam
530 E. Main Street
Pendleton, South Carolina

Rowland Wade Milam
Route 1
Mountville, South Carolina

Micky Ann Mitchell
9-A Poinsett
Greenville, South Carolina

Barbara Jean Montgomery
Route 2
Gray Court, South Carolina

Frances Elizabeth Morris
Box 36
Pinewood, South Carolina

Janice Kay Morris
Route 2, Box 215
Sumter, S. C.

Robert Dick Morris
Route 3
Seneca, South Carolina

Brenda Jean Mullinax
Route 1
Anderson, South Carolina

N
Andrew Leon Norris, Jr.
104 McGowan
Abbeville, South Carolina

Arthur Edward Nowell III
Box 47
Richland, South Carolina

O
Jackie Kay Oakley
1700 Edgewood Avenue
Anderson, South Carolina

Dewey Laron O'Kelley
Star Route
Seneca, South Carolina

Sara Jeanette Orr
3005 Bellview Road
Anderson, South Carolina

Judith Carol Osborne
Route 2, Box 123
Kingstree, South Carolina

Pamela Hendrix Owen
116 Ducuott
Anderson, South Carolina

P
David Kelly Padgett
1642 E. Main Street
Westminster, South Carolina

Ruth Marilyn Padgett
Route 1
Batesburg, South Carolina

Dorothy Jill Page
Box 268
Woodruff, South Carolina

Lois Gail Painter
1300 Penn Street
Edgefield, South Carolina

Ann Yarbrough Palmer
1109 Springdale Road
Anderson, South Carolina

David Lanier Palmer
Box 1402
Clemson, South Carolina

Sherry Elaine Parker
685 Cobb Street
Athens, Georgia

George Arthur Patterson
114 Keowee Trail
Clemson, South Carolina

Brenda Katherine Patton
Route 3
Simpsonville, South Carolina

Nancy Rebecca Patton

Route 2
Fountain Inn, South Carolina

Cynthia Dianne Payne
501 Walden Parkway
Anderson, South Carolina

Frank Peake
Route 1
Elbin, South Carolina

Milton Lavon Peake
Route 1
Elgin, South Carolina

Roger Leroy Pedrick
1018 Calhoun Street
Anderson, South Carolina

Deanna Pennington
Box 56
Starr, South Carolina

Judy Ann Peppers
Sunny Acres
Elberton, Georgia

Edgar Ellis Perry
13-4 Bailey Court
Anderson, South Carolina

Esther Anne Perry
13-4 Bailey Court
Anderson, South Carolina

Eva Carol Perry
2460 Robin Crest
Columbia, South Carolina

Virginia L. Pettigrew
3404 New Pond Road
Anderson, South Carolina

Edward Richard Phillips
Route 1
Anderson, South Carolina

Gaye Neil Pickren
Route 5, 1412 Kentwood
Charleston, South Carolina

Dorothy Marie Pitts
Route 3
Laurens, South Carolina

William Horace Pirrs
402 Pineknoll
Greenville, South Carolina

Lena Marie Platt
Box 396
Milford, New Jersey

Walter Kirkland Pooser, Jr.
Route 1, Box 3
Cameron, South Carolina

Lucien Ellis Powell
104 N. Prevost
Anderson, South Carolina

John Kenneth Potter
133 Corrine
Greenville, South Carolina

Michael Jerome Prince
10 Lee Street
Ware Shoals, South Carolina

Samuel William Prince
1000 Greenville Street
Anderson, South Carolina

Linda Faye Pruitt
115 Horseshoe Bend
Anderson, South Carolina

Q
Linda Sue Quattlebaum
Route 1, Box 71
Wagener, South Carolina

Robert Gary Quetti
386 "G" Street
Orangeburg, South Carolina

R
Roy Dean Ramey
Route 1
Westminster, South Carolina

Nan Ellen Ray
203 Edgewood Avenue
Clemson, South Carolina

Miriam Ann Reeves
2702 Cedar Lane
Anderson, South Carolina

Hovie Dan Revis
12 Academy Street
Williamston, South Carolina

Daniel Harlan Rhodes
Route 1
Anderson, South Carolina

Edward Matthew Rice, Jr.
Box 191
Simpsonville, South Carolina

Frank Carlton Richey, Jr.
Green Acres Extention
Ware Shoals, South Carolina

Phyllis Ann Riddle
Route 1
Simpsonville, South Carolina

Ernest McKenzie Riley
Box 363
Seneca, South Carolina

Preston Rodwell Rivers
621 Lee Court
Camden, South Carolina

Frances Jacquelyn Roach
102 Boston Street
Anderson, South Carolina

William Arvis Robertson
415 Cypress
Milton, Florida

John Ferguson Robuck, Jr.
105 Heatley
Moncks Corner, South Carolina

Michael Ellis Roddey
Route 3
Chester, South Carolina

Peggy Ann Rogers
1 Smythe
Pelzer, South Carolina

Danny Lamar Roper
210 Highland Avenue
Hartwell, Georgia

Anna Mary Rosamond
4 W. Main Street
Taylors, South Carolina

James Arnold Rutlodge, Jr.
Spring Street
Easley, South Carolina

S
Sue Carol Sanders
422 Highland Avenue
Elberton, Georgia

Thomas Earl Sartain
2703 Cedar Lane
Anderson, South Carolina

Danny Louis Sentell
525 Elm Street
Elberton, Georgia

Marion Monroe Shadron
Route 2
Candler, South Carolina

John Brownlee Sharpe, Jr.
2706 Whitehall Road
Anderson, South Carolina

Charles Richard Shealy
Route 2, Brown Road
Anderson, South Carolina

Tommy Schuyler Sherman
24 Jones Avenue
Greenville, South Carolina

Johnny Coleman Shiflet
150 Pinehaven
Ninety Six, South Carolina

Katharine Ball Shirk
509 W. Connestaga Street
New Holland, Pennsylvania

Irving Edison Shivar, Jr.
11-4 Bailey Court
Anderson, South Carolina

Charles Albert Simpson
Route 3
Westminster, South Carolina

Samuel Harden Sloan
Route 1
Simpsonville, South Carolina

David Walter Smith
Box 117
Sandy Springs, South Carolina

Dixie Marie Smith
Route 1
Madison, South Carolina

James Maurice Smith
5 Latimer
Greenville, South Carolina

Mary Nell Smith
Route 1
Pendleton, South Carolina

Ralph Louis Smith
102 Edge Avenue
North Charleston, South Carolina

Sara Katherine Smith
Kinards, South Carolina

Sandra Elizabeth Smith
2148 Mower Street
Newberry, South Carolina

Shirley Smith
Kings Road
Anderson, South Carolina

Timothy Wayne Smith
11 LeVerne Street
Sumter, South Carolina

Treva Williams Smith
Box 345
Iva, South Carolina

Suzanne Lee Smoak
4432 Erskine Street
Columbia, South Carolina

Brenda Alewine Snipes
Brock Avenue
Honea Path, South Carolina

G. L. Snipes
Route 3
Seneca, South Carolina

Josephine Marie Soler
Route 3, Box 315-0
Sumter, South Carolina

Onesta Lee Soles
Box 85
Barnwell, South Carolina

Barbara Ann Spearman
Route 1
Pelzer, South Carolina

Sue Stanford
50 Lyons Street
Anderson, South Carolina

Barbara Ann Stegall
2408½ N. Main Street
Anderson, South Carolina

Linda Joyce Stevens
Box 25
Clemson, South Carolina

Sidney Eugene Stewart
Route 1
Pendleton, South Carolina

William Richard Still
Box 492
Denmark, South Carolina

Jane Hardin Stone
139 Collins Avenue
Spartanburg, South Carolina

William Adger Stone, Jr.
Route 2
Pelzer, South Carolina

Velle Reece Strain
Lindale Road
Anderson, South Carolina

Martha Strawhorn
Box 299
Due West, South Carolina

John William Sullivan
2208 E. North Avenue
Anderson, South Carolina

Donna Jane Swann
S. W. 65 Terrace
S. Miami, Florida

Mary Sue Swindle
2 Mary Street
Greenville, South Carolina

T
E. Ann Tanner
4 Daniel
Greenville, South Carolina

Bobby Dean Tatum
116 E. Franklin
Anderson, South Carolina

Sarah Lockhart Taylor
Box 507
Anderson, South Carolina

David Lee Terry
308 E. Main Street
Williamston, South Carolina

Margaret Jean Terry
7433 Patricia
Columbia, South Carolina

Douglas Leon Thackston, Jr.
414 S. Main Street
Simpsonville, South Carolina

Jill Thomas
104 Oak Street

Hampton, South Carolina

John Allen Thompson III
514 Academy Street
Laurens, South Carolina

Stella Frances Tilley
307 Broad Street
Anderson, South Carolina

Ransom Carroll Timmerman, Jr.
Route 1
Greenwood, South Carolina

John Edwin Todd
103 S. Johnson
Walhalla, South Carolina

Bonnie June Tollison
Route 4
Greenville, South Carolina

Sara Lee Touchberry
Trenton, South Carolina

Michael Lee Trotter
4131 Devine
Columbia, South Carolina

Gadie Jane Trussell
Route 1
Waterloo, South Carolina

Janie Elizabeth Turner
109 Doucers Street
Williamston, South Carolina

Leslie Randolph Turner
Elizabeth Street
Clinton, South Carolina

Wanda Faye Turner
Lowe Street
Belton, South Carolina

James Michael Twombley
271 Caroline
Sumter, South Carolina

U
Brenda Joyce Ussery
2302 Millgate Road
Anderson, South Carolina

Cynthia Ella Umrysh
835 Prince John Drive
Charleston, South Carolina

Henry Martin Ulmer
Box 86
Brunson, South Carolina

Carol Jeanne Ulmer
Box 276
Cameron, South Carolina

V
Sherrill Jane Vaughn
14 Wade Hampton Boulevard
Greer, South Carolina

James Patrick Vickery
504 Cathcart Drive
Anderson, South Carolina

Wayne King Vissage
Star Route
Walhalla, South Carolina

W
Judith Lee Wagner
Box 27
Delaware, New Jersey

Kathleen Runette Walker
1743 Somerset Drive
Charleston, South Carolina

Margaret Carol Waller
104 Gregory Street
Clemson, South Carolina

Carol Walters
Route 1
Anderson, South Carolina

Ellen Frances Walters
4139 E. Buchanan Avenue
Columbia, South Carolina

Frances Olivia Ward
Route 6
Anderson, South Carolina

Elizabeth T. Washington
Box 74
Gray Court, South Carolina

Barry Walter Watkins
Route 1
Ware Shoals, South Carolina

Carol Lee Watson
200 Oates
Easley, South Carolina

Jimmy Ray Watson
Box 244
Calhoun Falls, South Carolina

Mary Anna Watson
15 Calhoun Street
Williamston, South Carolina

Virginia Florence Welch
1353 Harbor View
Charleston, South Carolina

John Anderson Wells, Jr.
Route 1, Box 212
Greenwood, South Carolina

Kenneth Wayne Wells
Route 1
Pelzer, South Carolina

Richard Harold Wells
119 Wellington Avenue
Anderson, South Carolina

James Hart Werts
226 W. M. Street
Ninety Six, South Carolina

Judi Anne West
412 S. E. Main Street
Simpsonville, South Carolina

Marc Herbert Westbrook
419 North Street
Anderson, South Carolina

John Arthur White
106 Henry Avenue
Anderson, South Carolina

John Larry Whiten
Route 6
Anderson, South Carolina

Vicky Lynn Whiten
803 Camellia Drive
Anderson, South Carolina

Harold Edward Whitfield
Route 1
Pendleton, South Carolina

Larry Franklin Whitfield
3203 Severn Street
Anderson, South Carolina

Margaret Jane Williams
614 Marshall Avenue
Anderson, South Carolina

Night School

Mrs. Lou M. Adams
Iva, South Carolina

Georgia Lou Bannister
Anderson, South Carolina

Claudia Elrod Bolt
Anderson, South Carolina

William Charles Bolt
Anderson, South Carolina

John Robert Bowen
Anderson, South Carolina

Kenneth Wade Burgess
Liberty, South Carolina

Doris Tollison Burriss
Anderson, South Carolina

Fred Melvin Bryant
Six Mile, South Carolina

Mildred Garrett Caldwell
Anderson, South Carolina

Mary Campbell
Clemson, South Carolina

Carolyn Elaine Cann
Iva, South Carolina

Jack Wilford Clark
Ware Shoals, South Carolina

Lottie Lee Cleveland
Anderson, South Carolina

Randall Bradley Cobb
Greenville, South Carolina

Harry Francis Cochran
Anderson, South Carolina

James Paul Clamp
Anderson, South Carolina

John William Cochran
Anderson, South Carolina

Truman Glenn Copeland
Anderson, South Carolina

Peggy Jo Cordell
Anderson, South Carolina

Benny Harrison Cox
Anderson, South Carolina

Randall Raymond Cross
Seneca, South Carolina

James Edwin Crump
Hartwell, Georgia

Richard H. Cundiff
Anderson, South Carolina

Robert Glenn Dawkins
Anderson, South Carolina

Reginald Wayne DeFoor
Westminster, South Carolina

Kenneth Wayne Dobson
Central, South Carolina

James Albert Dye
Anderson, South Carolina

John Carlton Dykes
Anderson, South Carolina

Sara Jo Ellison
Belton, South Carolina

Frances Ann Friend
Anderson, South Carolina

Kenneth M. Goforth
Anderson, South Carolina

Sanford Eugene Haley, Jr.
Anderson, South Carolina

Edith Cornelia Hall
Iva, South Carolina

Frankie Eugene Hall
Anderson, South Carolina

Billy M. Harrison
Williamston, South Carolina

Harold Wayne Hawkins
Anderson, South Carolina

John Edward Hawkins
Belton, South Carolina

Carl Edward Hayes
Belton, South Carolina

Clarence Hayes
Anderson, South Carolina

John David Hayes
Anderson, South Carolina

Ann Elgin Heard
Anderson, South Carolina

Joseph Lynn Henderson
Seneca, South Carolina

Ralph Michael Hendricks
Central, South Carolina

Alston Howell
Anderson, South Carolina

Mrs. Frances Collins Huthnance
Anderson, South Carolina

Edward Huthnance
Anderson, South Carolina

James Ronald Jamison
Anderson, South Carolina

Doyle Grooms Johnson
Hartwell, Georgia

Sallie Ruth Johnson
Belton, South Carolina

William Johnson
Anderson, South Carolina

Hewlette M. King
Anderson, South Carolina

Kenneth Harold Ladd
Williamston, South Carolina

Grady Ellis Lark
Honea Path, South Carolina

Robert H. Latimer, Jr.
Ware Shoals, South Carolina

Euclid Ulderic Lebert
Anderson, South Carolina

Anne E. Loftis
Belton, South Carolina

Frank Edward Loftis
Belton, South Carolina

William Keith Lowry
Greenville, South Carolina

Johnny Michael Lowe
Belton, South Carolina

Raymond P. McBurnett
Greenwood, South Carolina

James Allen McCullough
Cenrtal, South Carolina

John Steve McPhail
Seneca, South Carolina

Suzanne Madden
Anderson, South Carolina

Dacus Lee Mahaffey
Greenville, South Carolina

Randall Horace Merck
Liberty, South Carolina

Ailene Hall Mitchell
Anderson, South Carolina

John R. Moody
Anderson, South Carolina

Mildred Morris
Anderson, South Carolina

Mrs. Betty C. Neal
Clemson, South Carolina

Michael Eugene Nimmons
Anderson, South Carolina

Alton Augustus Nix
Pickens, South Carolina

Mary Frances Nixon
Starr, South Carolina

Sally Osteen
Anderson, South Carolina

Rachel Ann Overcash
Anderson, South Carolina

James Leonard Patterson
Anderson, South Carolina

Clarence L. Pressley
Anderson, South Carolina

Larry Reeves
Anderson, South Carolina

David William Riddle
Williamston, South Carolina

Edward Owen Robinson
Liberty, South Carolina

Edward Owen Robinson
Liberty, South Carolina

Douglas Lee Scott
Anderson, South Carolina

Wade Benjamin Seaborn
Central, South Carolina

George Eugene Seigler
Abbeville, South Carolina

Mrs. Brenda Brown Sexton
Anderson, South Carolina

Bonnie Lee Shirley
Belton, South Carolina

Terry Dale Smith
Williamston, South Carolina

William Roy Smith
Williamston, South Carolina

Jimmy Lynn Spake
Anderson, South Carolina

William Keys Stuart
Anderson, South Carolina

Ted F. Tabor
Anderson, South Carolina

James Edwin Taylor
Cateechee, South Carolina

Thomas Russell Thompson
Mauldin, South Carolina

Ralph Chandler Tollison
Anderson, South Carolina

Annie S. Tribble
Anderson, South Carolina

Larry N. Trotter
Anderson, South Carolina

James Timothy Truman
Greenville, South Carolina

William Stevenson Weston III
Abbeville, South Carolina

Clarence Walter Williams
Anderson, South Carolina

James H. Williams
Anderson, South Carolina

Marion Gartral Williams
Belton, South Carolina

George Lee Willingham
Anderson, South Carolina

James Edward Winkler, Jr.
Honea Path, South Carolina

Patricia Ann Wright
Anderson, South Carolina

Marvin Tatom Williams
304 "H" Street
Anderson, South Carolina

Wilbert Ronald Williams
11-2 Bailey Court
Anderson, South Carolina

Carolyn Elaine Wilson
Route 3
Hartwell, Georgia

Elizabeth Darnell Wilson
228 Church
Laurens, South Carolina

Jenna Shanklin Wilson
2-A-1 Bailey Court
Anderson, South Carolina

Larry Gilbert Wilson
Langley, South Carolina

Margaret Lynda Wilson
Route 2
Lavonia, Georgia

Prince Otto Wilson
44 Douglas Drive
Greenville, South Carolina

Ralph Donald Wilson
Route 2
Gray Court, South Carolina

Miriam Geneva Winn
Plum Branch, South Carolina

Tanda Kay Wood
Route 1
Modoc, South Carolina

Charles Sanford Woodlief
Route 6
Greenville, South Carolina

Grady Woody, Jr.
110 Converse
North Charleston, South Carolina

Charles A. Wooten
P. O. Box 1462
Myrtle Beach, South Carolina

Sandra Kaye Wooten
Route 2
Greer, South Carolina

Susan Rebecca Wotring
1722 Dartmoor Street
Charleston, South Carolina

Larry Lee Wright
710 N. Main Street
Honea Path, South Carolina

Virginia E. Wurz
531 Drayton Circle
Anderson, South Carolina

Norman Jane Zeigler
108 Pinewood
Walterboro, South Carolina

ADVERTISEMENTS

Highway 29
By-Pass

YELLOW CAB

CA 4-3434

Five can ride for the price of one!
A thinking fellow rides in yellow.

THE McDOUGALD FUNERAL HOME

Six Hundred South Main Street
Anderson, South Carolina

RUFUS MOORHEAD OIL COMPANY

Corner Calhoun Street and Murray Ave.
Telephone 225-2519
Anderson, South Carolina

Few's Pen Shop

Headquarters for Parallel Reading
Anderson, South Carolina

MILK **ICE CREAM**

Compliments of

COBLE DAIRY

Anderson, South Carolina

SEARS
ROEBUCK AND CO

SHOP
At SEARS
And SAVE

Satisfaction Guaranteed or Your Money Back

THE FIRST NATIONAL BANK OF S. C.

4 CONVENIENT LOCATIONS TO BETTER SERVE YOU

Member of Federal Deposit Insurance Corporation

FORGANGS
Ladies Specialty Shop
Anderson, S. C.

JOYCE ANN STYLE SHOP
Pruitt Shopping Center
Latest in College Wear

Compliments of
ELLIS TANNER

Compliments of
SULLIVAN-KING MORTUARY

ORR-LYONS MILL

2324 South Main **Anderson, S. C.**

PETE'S DRIVE-IN NO. 5 RESTAURANT

Corner E. River Street and Shockley Ferry Road

FIRST IN QUALITY — FAIREST IN PRICES

"A Satisfied Customer Is Our First Consideration"

BRINSON CLEANERS

FINE DRY CLEANING

HAND CLEANING SPECIALTY

Courteous Service

Conveniently Located

JULIA ANDERSON DRESS SHOP

We Cater to the Co-Ed At Co-Ed Wise Prices

SWEATERS — SKIRTS — BLOUSES — DRESSES

SUITS — LOOMTOGS — SLACKS

HARBURT'S SPORTSWEAR

113 West Calhoun Street

Anderson, South Carolina

Hats Cleaned and Blocked

PICK UP and DELIVERY

112 Tribble **CA 4-4369**

Compliments of

COLONIAL DRUGS

ARTHUR J. GUIDA, Pharmacist

Belvedere Plaza Shopping Center

CA 4-3562

Compliments of

WHOLESALE ELECTRICAL SUPPLY COMPANY

COMPLETE LINE OF LIGHTING FIXTURES

AND

OTHER ELECTRICAL SUPPLIES FOR:

RESIDENTIAL, COMMERCIAL, AND TEXTILE.

514 North Murray Avenue

CA 4-6381

THE PERPETUAL

BUILDING AND LOAN

Association

OF ANDERSON

Insured *Savings*

304 N. MAIN STREET

ANDERSON, SOUTH CAROLINA

OWEN BROTHERS

for values to make you proud of your home

LUCAS DECORATING CENTER

"A Famous Paint for Every Need"

Telephone CAnal 4-6120 418 North Main St.

GILBERT FURNITURE COMPANY

Telephone 225-7471 138 North Main St.

OSTEEN THEATRE

"Enjoy Our Finer Entertainment"

613 North Main

Anderson, S. C.

"SOUTHERN INSURANCE SPECIALISTS"

LAWRENCE & BROWNLEE AGENCY

Incorporated 1912
"Better be safe than sorry"
122 N. Main Street, Anderson, S. C.
Telephone CAnal 5-8222
Post Office Box 1170

HOLIDAY AMERICAN SERVICE STATION

CHARLIE and PAUL, Owners

COMPLETE CAR SERVICE

3027 North Main

Across from Belvedere Shopping Center

Compliments of

WALTERS AND HILLMAN

FINE DRESS FOR MEN

now it's Pepsi
for those who think young

TERRY BOTTLING COMPANY, INC.

Anderson, S. C. — Greenwood, S. C.

Under Appointment from the Pepsi-Cola

Company, New York

PEPSI-COLA

ANDERSON

Savings and Loan Association

615 North Main Street

Serving the Anderson Area

WELBORN
TIRE SERVICE, INC.

QUALITY RECAPPING
AND ROYAL TIRES
N. McDuffie and Orr St.
Anderson, South Carolina

Compliments of

THE TOWN HOUSE

THE BEST STEAKS IN TOWN

QUALITY

SERVICE

SMITH

Rexall DRUGS

CRANE AGENCY
Rental, Real Estate, Insurance
Crane-Cahaly Building
102 S. Murray Ave. Anderson, S.

DILLARD'S MARINE AND SPORT CENTER

BOATS AND MOTORS

113 East Shockley Ferry Road

CA 6-6116

FIRST FEDERAL

SAVINGS & LOAN ASSOCIATION

OF ANDERSON

"Serving this area in Savings and Homeownership"

201 North Main Street Anderson, S. C.

Gene Anderson's

"One of Carolina's Better Stores"

212 South Main St. Anderson, S. C.

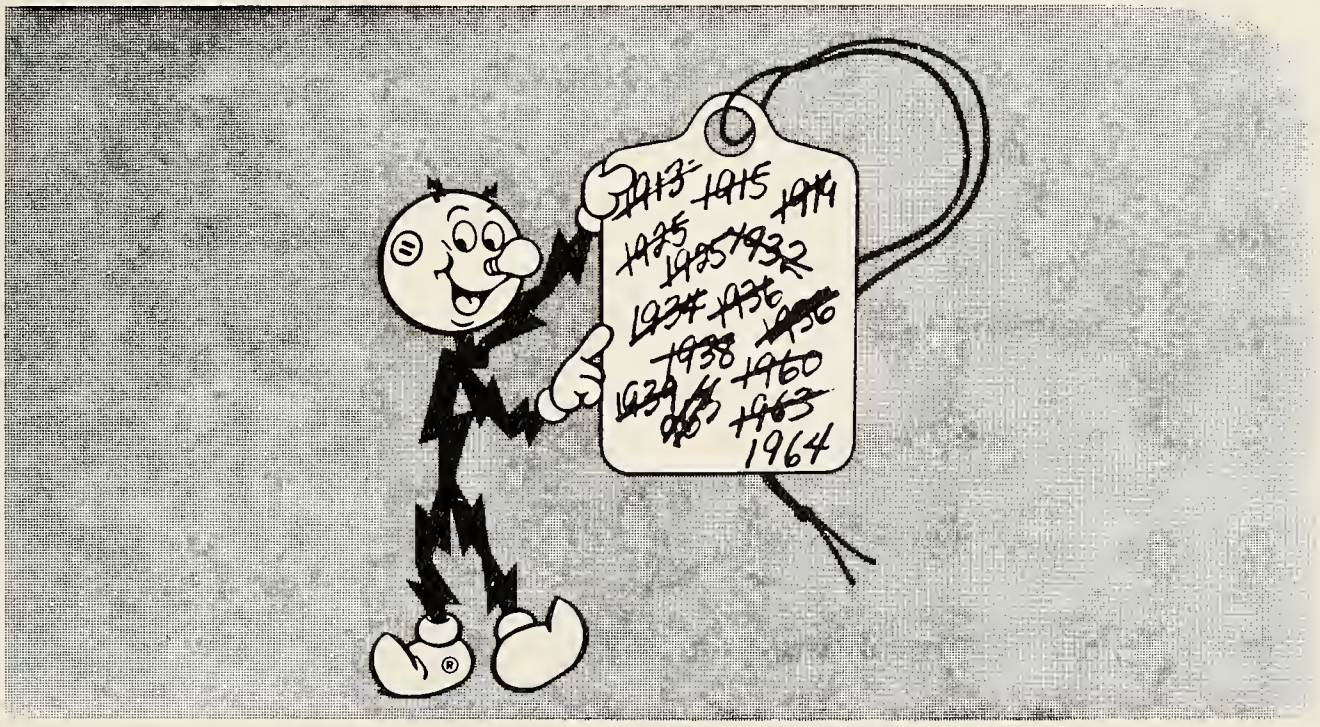

Electric Rates Reduced 15 Times!

Fact — Duke Power has reduced its rates 15 times since the company's founding. The average cost of each kilowatt hour of electricity to our residential customers has come down a third in 20 years. More than ever, electric service is the greatest value you can buy.

DUKE POWER

ANDERSON COLLEGE LIBRARY